

MUNICIPALITY OF JASPER
REGULAR COUNCIL MEETING AGENDA
September 17, 2024 | 9:30 am
[Municipality of Jasper Strategic Priorities 2022-2026](#)



Notice: Due to the ongoing wildfire recovery, this meeting will be conducted electronically. Members of the public can view meetings through the Zoom livestream; or view archived Council meetings on YouTube at any time. **To live-stream this meeting starting at 9:30am, use this Zoom link: <https://us02web.zoom.us/j/87657457538>**

1 CALL TO ORDER

2 APPROVAL OF AGENDA

2.1 Regular meeting agenda, September 17, 2024 attachment

Recommendation: That Council approve the agenda for the regular meeting of September 17, 2024 as presented.

3 APPROVAL OF MINUTES

3.1 Regular meeting minutes, September 10, 2024 attachment

Recommendation: That Council approve the minutes of the September 10, 2024 Regular Council meeting as presented.

4 DELEGATIONS

4.1 Jasper Park Chamber of Commerce – Executive Director Paul Butler TBD

5 CORRESPONDENCE

5.1 CN Rail – Proclamation Request attachment

Recommendation: That Council proclaim September 23-29, 2024 as Rail Safety Week.

6 NEW BUSINESS

6.1 Tax Relief & Revenue Losses attachment

Recommendation: That Council approve, subject to provincial financial support, cancel or refund the Municipal portion of property taxes and the Evergreens Requisition, according to the criteria as presented;

That Council request the Government of Alberta to cancel or refund 2024 education tax levy to be consistent with the cancelled portions of Municipal property taxes cancellation criteria as presented; and

That Council request the Government of Alberta provide funding to offset losses in core municipal revenue from 2024 to 2027.

MUNICIPALITY OF JASPER
REGULAR COUNCIL MEETING AGENDA

September 17, 2024 | 9:30 am

[Municipality of Jasper Strategic Priorities 2022-2026](#)

6.2 Council Remuneration – Post 2025 Election

attachment

*Recommendation: That Council direct Administration make the report and recommendations available for public feedback until September 27, 2024; and
That Council direct Administration return to the October 8, 2024 Council meeting with this report and a summary of public input.*

6.3 Appointments to Jasper Recovery Advisory Committee

attachment

Recommendation: That Council make the following appointments to the Recovery Advisory Committee:

6.4 Parcel CH Access Road & Spruce Avenue Development Tender Award

attachment

Recommendation: That Council:

- Award the 'Parcel CH Access Road & Spruce Avenue Road Development' Tender to Jasper Concrete Ltd in the amount of \$1,227,229.75 (excluding GST) as the lowest evaluated bidder;
- Direct Administration to initiate a Local Improvement Bylaw process to recover the servicing costs the Parcel CH Access Road from benefitting adjacent parcels; and
- Fund the Spruce Avenue Road Development from the Housing Reserve (\$220,000) and the Financial Stabilization Reserve (\$90,000).

7 NOTICES OF MOTION

8 COUNCILLOR REPORTS

[8.1 Council's appointments to boards and committees](#)

9 UPCOMING EVENTS

AB Munis 2024 Conference & Tradeshow – September 25-27, Westerner Park, Red Deer
Annual Organizational Meeting, October 22

10 ADJOURNMENT

Recommendation: That, there being no further business, the regular meeting of September 17, 2024 be adjourned at _____.

Please note: All regular and committee meetings of Council are video recorded and archived on YouTube.

Municipality of Jasper
Regular Council Meeting Minutes
 Tuesday, September 10, 2024 | 9:30 am

Virtual viewing and participation	Due to the ongoing recovery following the Jasper Wildfire Complex this meeting was conducted virtually and available for public livestreaming through Zoom. All meeting attendees participated or observed by electronic means.		
Present	Mayor Richard Ireland, Deputy Mayor Rico Damota, Councillors Helen Kelleher-Empy, Kathleen Waxer, Ralph Melnyk, Scott Wilson, and Wendy Hall.		
Absent	none		
Also present	Bill Given, Chief Administrative Officer Christine Nadon, Director of Protective & Legislative Services Beth Sanders, Director of Urban Design & Standards Leanne Pelletier, Municipal Housing Coordinator Emma Acorn, Legislative Services Coordinator Andy Esarte, Interim Director of Recovery Landon Shepherd, Incident Commander Parks Canada Bob Covey, The Jasper Local Peter Shokeir, The Fitzhugh Jacqui Sundquist, CBC Edmonton 38 observers		
Call to order	Mayor Ireland called the September 10, 2024 Regular Council meeting to order at 9:30am.		
Additions or deletions to agenda	none		
Approval of agenda #379/24	MOTION by Councillor Waxer – BE IT RESOLVED that Council approve the agenda for the September 10, 2024 Regular Council meeting as presented.		
	FOR 7 Councillors	AGAINST 0 Councillors	CARRIED
Approval of Regular minutes #380/24	MOTION by Councillor Melnyk – BE IT RESOLVED that Council approve the minutes of the September 3, 2024 Regular Council meeting as presented.		
	FOR 7 Councillors	AGAINST 0 Councillors	CARRIED
Correspondence	Council acknowledged a piece of correspondence was received after 9am today but not all members of Council had a chance to review.		
Joint Recovery Coordination Centre (JRCC) Update	Council received a presentation from Interim Director of Recovery Andy Esarte and Parks Canada Incident Commander Landon Shepherd on the continuing work being accomplished at the JRCC. The JRCC was relocated to Jasper on September 5th to continue work on the provision of temporary accommodation work locations for essential workers; planning and implementation of interim housing, restoring critical Parks Canada and Municipality of Jasper functions; remediation of impacted infrastructure; and establishing a Joint Town Rebuild Working Team. Mr. Esarte also shared more information on monitoring air quality. Mr. Shepherd spoke to the anxiety felt by residents concerning future fire risk and shared actions already underway to protect the townsite and park from further damage. The presentation slides are attached to the minutes.		
#381/24	MOTION by Councillor Melnyk – BE IT RESOLVED that Council receive the report for information.		
	FOR 7 Councillors	AGAINST 0 Councillors	CARRIED

Rebuilding Information Update	Council received a report from Director of Urban Standards & Design Beth Sanders with updates on work being done with Parks Canada on the development of rebuilding phases for the townsite. The report was a late addition and is attached to the meeting minutes.		
#382/24	MOTION by Councillor Waxer – BE IT RESOLVED that Council receive the report for information.		
	FOR 7 Councillors	AGAINST 0 Councillors	CARRIED
Recess	Mayor Ireland called for a recess from 11:19am to 11:25am.		
Temporary Relaxation of RV Parking Regulations #383/24	MOTION by Councillor Melnyk – BE IT RESOLVED that Council extend the temporary relaxation of RV parking until October 15, 2024 subject to the discretion of bylaw to continue it further based on individual circumstances.		
	FOR 7 Councillors	AGAINST 0 Councillors	CARRIED
Connaught Affordable Housing Development Status Update #384/24	Council received an update from Municipal Housing Coordinator Leanne Pelletier on the Connaught Affordable Housing Development including timelines and funding details.		
	MOTION by Councillor Kelleher-Empey – BE IT RESOLVED that Council accept the Connaught Affordable Housing Development Status update for information.		
	FOR 6 Councillors	AGAINST 0 Councillors	CARRIED
	Mayor Ireland was not present for the vote due to technical difficulties but returned shortly afterwards.		
Recovery Advisory Committee Terms of Reference	Council reviewed a draft terms of reference for a Recovery Advisory Committee with CAO Bill Given reviewing the purpose and recommended administrative details.		
#385/24	MOTION by Councillor Kelleher-Empey – BE IT RESOLVED that Council approve the Terms of Reference for the Jasper Recovery Advisory Committee as amended:		
	<ul style="list-style-type: none"> • Add one member from the Jasper Park Chamber of Commerce; one member from the Jasper Education & Employment Centre; and one member Community Futures West Yellowhead to bring total membership to ten. 		
	FOR 7 Councillors	AGAINST 0 Councillors	CARRIED
Clean Energy Improvement Program Tax Bylaw 3 rd Reading #386/24	MOTION by Councillor Waxer – BE IT RESOLVED that Council give third reading to bylaw #263 the Clean Energy Improvement Program Tax Bylaw as presented.		
	FOR 7 Councillors	AGAINST 0 Councillors	CARRIED
Notices of Motion	Mayor Ireland recused the Chair to Deputy Mayor Damota in order to make the following motion.		
#387/24	MOTION by Mayor Ireland – BE IT RESOLVED that Council direct Administration to bring forward recommendations regarding the advisability of amending sections 13.6 and 13.7 and any other related provisions of Traffic Safety Bylaw #244 not later than mid-October 2024.		
	FOR	AGAINST	

7 Councillors 0 Councillors CARRIED

Mayor Ireland had to leave the meeting and recused the Chair to Deputy Mayor Damota.

Motion Action List #388/24 MOTION by Councillor Hall that Council approve the updated Motion Action list with the removal of the following items:

- Clean Energy Improvement Program Tax Bylaw
- Recovery Office Structure and Committee Terms of Reference

FOR AGAINST
6 Councillors 0 Councillors CARRIED

Councillor Reports Councillor Kelleher-Empey will be in Hinton this Friday for an Evergreens Foundation Board meeting.

Councillor Hall and Councillor Damota attended a Community Futures West Yellowhead meeting this past Thursday.

Upcoming events Council received a list of upcoming events for information.

Move In-camera #389/24 MOTION by Councillor Hall to move in-camera at 12:21pm to discuss agenda items:

- 10.1 Strategic Priorities FOIP s. 24(1)(g)
- 10.2 Intergovernmental Relations FOIP s. 21

FOR AGAINST
6 Councillors 0 Councillors CARRIED

Mayor Ireland rejoined the meeting at 1pm and proceeded to chair the remainder of the meeting.

Mr. Given, Ms. Sanders and Ms. Acorn also attended the in-camera session.

Move out of camera #390/24 MOTION by Councillor Hall to move out of camera at 2:27pm.

FOR AGAINST
7 Councillors 0 Councillors CARRIED

Adjournment #391/24 MOTION by Councillor Damota – BE IT RESOLVED that, there being no further business, the Regular Council meeting of September 10, 2024 be adjourned at 2:28pm.

FOR AGAINST
7 Councillors 0 Councillors CARRIED

Mayor

Chief Administrative Officer

ATTACHMENT TO SEPTEMBER 10, 2024 Regular
Council meeting minutes

Jasper Recovery Coordination Centre Council Update September 10, 2024



JRCC Objectives Updates

1. Identify and support the emergency social service needs for JNP staff, MoJ staff and residents as soon as possible

- **Team Rubicon debris sifts - Completed 161/297 (52%) of work orders**
- **Re-Entry Support Centre is located in the Seniors Centre at the Activity Centre and is open for Jasper residents daily from 10 AM to 4 PM.**

2. Provision of temporary accommodation and work locations for essential workers:

- **85%** of have found housing or have been provided temporary accommodation through the JRCC

3. Planning and implementation of interim housing:

- **Needs Assessment – 90%**
- **Assess Options – 70%**
- **Costs – 30%**
- **Financial analysis – 30%**

4. Restore critical Parks Canada and MoJ functions as soon as possible (1 of 2):

- First Responders – 100%
- MoJ Facilities – 80%
- Hospital and medical clinic – 95%
- Education – 80%

4. Restore critical Parks Canada and MoJ functions as soon as possible (2 of 2):

- Law Enforcement – 100%
- Visitor Safety – 100%
- Human Wildlife Coexistence – 100%
- Asset/ Tech Services – 70%.
- Realty and ILUPP – 100%

5. **Safely restore functionality of critical facilities (1 of 2):**

- **Parks and outdoor rec facilities (95%)**
- **Indoor Rec Facilities (75%)** – Activity Centre (aside from multi-purpose hall), Pool, Fitness Centre still cleaning or awaiting test results.
- **Other (50%):** Emerg. Services bldg., Library, Museum, etc.

5. Safely restore functionality of critical facilities (PCA) (2 of 2):

- Dispatch – 100%
- Compound – 90%. Final test Sept 9.
- Train Station – 80%. Final test expected Sept 16.
- Info Centre – 60%. Upper floors nearing completion, lower floor require >2 weeks.
- Staff housing - 60% Current: 15/23 cleaned (Sept 6). Awaiting test results.

6. Remediation of Impacted PCA and MoJ infrastructure:

- **Electric supply to OCA's - 95%**. Tekarra Lodge only one without power.
 - Planning phase of electricity restoration for Marmot Basin, Skytram, and Caribou Breeding Facility.
 - MoJ potable water - **80%** complete
 - **Helipad reclamation – 100%** complete.
-
- **Front country asset assessment - 100%**.
 - **Trails** – 93km of trails have been assessed and felled
 - **Roads** – 14.5km of roadway have assessed and felled
-
- MoJ Road and Utility Infrastructure Assessment Underway

6. Remediation of Impacted PCA and MoJ infrastructure (2 of 2):

- **Jackladder guard reclamation – 30% complete**
- **Pyramid shoulder guard reclamation – 34% complete**
- **Skytram guard reclamation – 0%.**
Will begin by Sept 16.

7. PCA and MoJ will work cooperatively together on development review priorities by September 30, 2024 and processes by October 31, 2024:

- Joint Town Rebuild Working Group established.

Air Quality Updates



Fire Risk Updates



ATTACHMENT TO SEPTEMBER 10, 2024 Regular Council meeting minutes

REQUEST FOR DECISION

Subject: Rebuilding Phases
From: Bill Given, Chief Administrative Officer
Prepared by: Beth Sanders RPP, Director Urban Design and Standards
Reviewed by: Andy Esarte, A/Director JRCC
Kendra Van Dyk, Director of Jasper Recovery, Parks Canada
Date: September 10, 2024



Recommendation:

That Council accept the Rebuilding Phases update for information.

Background:

Following the devastating impact of the Jasper Wildfire Complex on July 24, 2024, which resulted in the loss of 30% of the town's structures, the Municipality and Parks Canada have been focused on developing an efficient rebuilding process.

The Municipality's first Director of Urban Design and Standards, Beth Sanders, started on August 1, 2024 and started working immediately with Kendra Van Dyk, Director of Jasper Recovery with Parks Canada to create a Jasper Town Rebuilding Team within the Joint Recovery Coordination Centre (JRCC). The Rebuilding Phases were created to provide clarity about the rebuilding process for residents, owners, community organizations, Parks Canada, the Municipality and the JRCC.

Two additional town planners started with the Municipality on September 9, 2024 (Christian Lee and Lucas Sherwin) and will work on the Rebuilding Team alongside other colleagues from Parks Canada.

Discussion:

The objective of the rebuilding process is to streamline the development review and approval procedures to enable efficient reconstruction of homes and businesses, ensuring alignment with Jasper's values. Five phases will guide rebuilding:

- 1. Phase 1: Get Ready to Rebuild**— Leaseholders begin preparing for reconstruction by consulting with insurers and confirm the scope of what they would like to build. The JRCC is tasked with updating land use policies, architectural motifs, and developing online tools and a rebuilding guide to support the community.
- 2. Phase 2: Design Your Build**—Leaseholders work on building plans with accurate site surveys, while the JRCC prepares information on submitting complete applications and develops a streamlined permitting process.
- 3. Phase 3: Application**—Leaseholders submit development permit applications and coordinate safety code sign-offs. The JRCC reviews applications based on the updated Architectural Motif and Land Use Policies, addressing any issues and regularly communicating with applicants.
- 4. Phase 4: Build**—Leaseholders initiate construction and arrange inspections. The JRCC supports this phase by coordinating occupancy inspections to ensure compliance.

5. Phase 5: Occupancy—Final inspections are conducted, and occupancy approvals are granted.

These phases are designed to ensure an efficient approach to the rebuilding process while maintaining a focus on safety, sustainability, architectural consistency, and community values. The JRCC will also facilitate a Rebuild Navigator program to assist leaseholders at each stage, providing essential support throughout the rebuilding aspect of the recovery process. The JRCC will provide progress updates as milestones are met. Phase 4 (Build) will commence when Phases 1-3 and site preparation are complete.

The Municipality of Jasper and Parks Canada have been discussing an increased role for the municipality in planning and development matters. At this point in recovery, the Municipality is actively working with Parks Canada in the rebuilding process and building a solid foundation on which to foster the migration of planning and development functions to the Municipality.

Strategic Relevance:

- Communicate clearly with residents and stakeholders.
- Build community capacity to rebuild Jasper.
- Collaborate with government partners.

Inclusion Considerations:

As Jasper rebuilds, rebuilding “navigators” will be available to assist people through the building design and approval process. This will provide support to those not usually involved in the building process.

Relevant Legislation:

- Canada National Parks Act
- Jasper Community Sustainability Plan
- Agreement for the Establishment of Local Government in the Town of Jasper
- Alberta Municipal Government Act

Financial:

The rebuilding process, including staffing and administrative costs, is expected to be supported by provincial Disaster Relief Program (DRP) funding.

Attachments:

- Rebuilding Phases

Rebuilding Phases

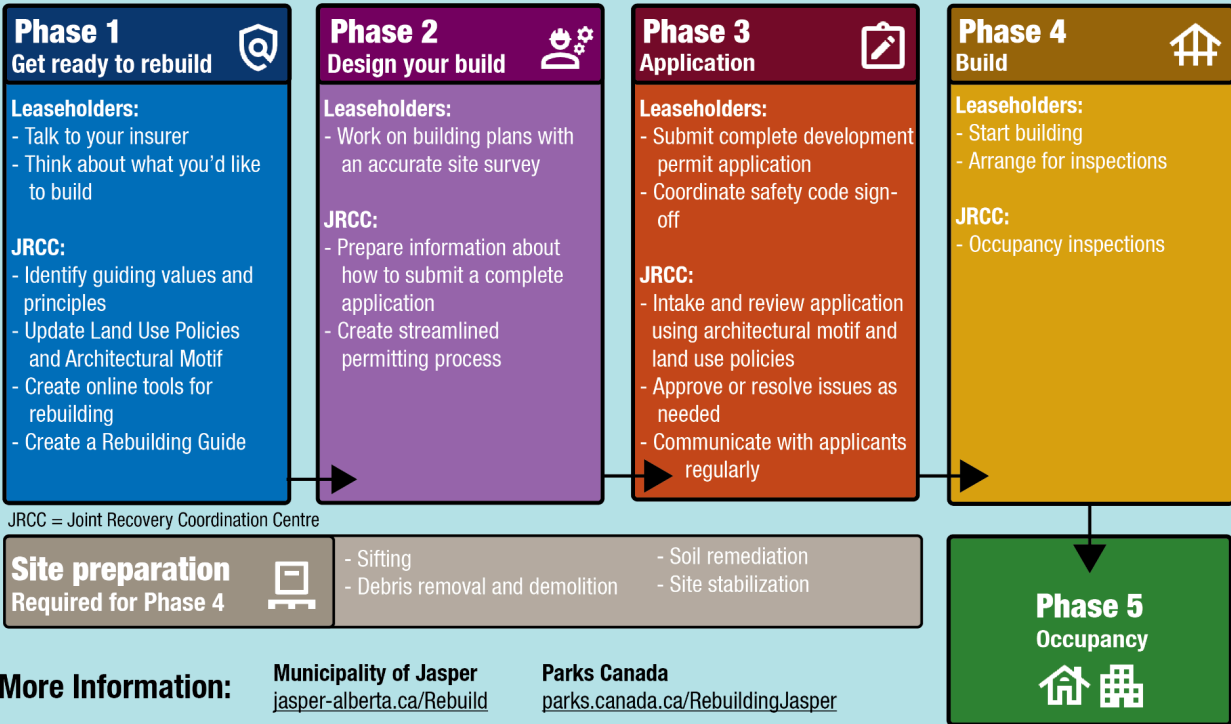

More Information:

Municipality of Jasper
jasper-alberta.ca/Rebuild

Parks Canada
parks.canada.ca/RebuildingJasper



Parks Canada

Parcs Canada



AGENDA ITEM 5.1

From: Julianne Threlfall <Julianne.Threlfall@cn.ca>

Date: August 30, 2024 at 9:06:01 AM MDT

To: Richard Ireland rireland@jasper-alberta.ca

Subject: Rail Safety Week 2024 – Sept 23-29, 2024 | Proclamation request

Dear Mayor Ireland,

I hope that this note finds you well and that you are enjoying the end of the summer months. I wanted to take a moment to follow up with you on a note that CN's Chief of Police Stephen Covey would have sent you in July pertaining to Rail Safety Week 2024.

Year after year we at CN do our best to promote a better understanding and knowledge about the risks of being near railroad tracks. Every year more than 2,100 North Americans are killed or seriously injured because of unsafe behaviour around tracks and trains – every one of these incidents and deaths are preventable.

We would ask that you and council consider adopting the attached draft proclamation and that if you do choose to do so, that you please send a copy of that proclamation via email to rsw@cn.ca. Alternatively, you can also sign the proclamation online by clicking [here](#).

Thank you for your time and consideration.
Regards,

Julianne Threlfall
Public Affairs Manager | Stakeholder Relations
C: 587-341-0266
Rail Safety Week is September 23-29
[Take the Safety Pledge](#)





Proclamation - Rail Safety Week

- Whereas** Rail Safety Week will be held in Canada from September 23-29, 2024;
- Whereas** 229 railway crossing and trespassing incidents occurred in Canada in 2024; resulting in 66 avoidable fatalities and 39 avoidable serious injuries;
- Whereas** Educating and informing the public about rail safety (reminding the public that railway rights-of-way are private property, enhancing public awareness of the dangers associated with highway rail grade crossings, ensuring pedestrians and motorists are looking and listening while near railways, and obeying established traffic laws) will reduce the number of avoidable fatalities and injuries cause by incidents involving trains and citizens; and
- Whereas** Operation Lifesaver is a public/private partnership whose aim is to work with the public, rail industry, governments, police services, media and others to raise rail safety awareness; and
- Whereas** CN has requested Jasper Municipal Council adopt this resolution in support of its ongoing efforts to raise awareness, save lives and prevent injuries in communities, including our municipality;

Now, therefore, I, Mayor Richard Ireland, on behalf of Council and the Municipality of Jasper, do hereby proclaim the week of September 23-29, 2024 as Rail Safety Week.

DATE: September 17, 2024

SIGNATURE:

Richard Ireland
Mayor
Municipality of Jasper



www.operationlifesaver.ca

AGENDA ITEM 6.1

REQUEST FOR DECISION

Subject: Tax Relief & Revenue Losses
From: Bill Given, Chief Administrative Officer
Reviewed by: Natasha Malenchak, Director of Finance and Administration
Date: September 17, 2024



Recommendations:

- That Council approve, subject to provincial financial support, cancel or refund the Municipal portion of property taxes and the Evergreens Requisition, according to the criteria as presented, and;
- That Council request the Government of Alberta to cancel or refund 2024 education tax levy to be consistent with the cancelled portions of Municipal property taxes cancellation criteria as presented and,
- That Council request the Government of Alberta provide funding to offset losses in core municipal revenue from 2024 to 2027.

Alternatives:

- That Council receive this report for information and uphold the current property tax system, seeing owners of destroyed properties as responsible for 2024 property taxes.
- That Council receive this report for information and maintain core service levels, while allowing the tax burden to shift to owners of remaining properties
- That Council direct administration to identify reductions in core municipal services required to off-set revenue losses.
- That Council direct Administration to revise the proposal and return to a future meeting.

Background:

The approved 2024 municipal budget included total expected municipal property tax revenue of \$11,289,762; Utility revenue of \$7,462,605; Paid Parking revenue of \$1,350,000; Transit Revenue of \$665,077.

The 2024 provincial education property tax for Jasper was \$5,768,534 which was up by \$611,772 (12%) compared to 2023.

As a result of the wildfire disaster a preliminary evaluation has revealed the loss of approximately 30% of the structures in the municipality, including over 800 housing units and a potential loss in property tax assessment of approximately \$283,000,000. Additionally the community was evacuated from July 22 until August 16.

Under Alberta's property tax system, property taxes are based on the assessed value of the property as of July 1 of the previous year and the physical condition of the property as of December 31 of the previous year.

Alberta's Disaster Recovery Program (DRP) is focused on assisting municipalities with extraordinary expenses related to disasters and requires a 10% municipal cost share but the program does not address municipal revenue losses.

At the August 13, 2024, meeting council directed Administration to return with a report outlining the options and cost associated with refunding property taxes for the period following July 22, 2024, on damaged or destroyed properties.

Discussion:

The wildfire event has had and will have a direct impact on municipal revenue through losses in property tax and other revenue sources. Administration is recommending that Council approve providing property tax relief to Jasperites but that the relief be subject to securing support from the Government of Alberta to mitigate the impact of reduced revenue on core municipal services.

Property Tax Loss

Administration has reviewed all destroyed properties and has attached a listing to show the amount of taxes that would be lost should the Municipality cancel taxation for those who have destroyed properties (Attachment 1). The Insurance Bureau of Canada has confirmed that insurance would not typically cover any aspect of property taxes.

The entire Municipality was displaced from July 22, 2024 to August 16, 2024; however, most were unable to return home to stay on this date due to additional cleaning requirements needing to be met before re-entry to their homes to stay. In response Administration is also recommending a full month (base amount) be applied to each residential and commercial property (Attachment 2)

The tax cancellation criteria for properties affected by the wildfire (Attachment 3) is consistent with approaches taken in other municipalities that have faced similar situations and can be summarized as follows:

Residential and commercial properties that were evacuated due to the wildfire will receive a tax cancellation equivalent to 1/12 of their annual tax (base amount). If a property became uninhabitable or inoperable because it was destroyed or suffered irreparable damage, the tax will be further canceled beyond the base amount.

This additional cancellation (total loss amount) will be calculated by prorating the daily municipal tax for the number of days the property remains unoccupied starting from August 16, 2024, until either the property is reconstructed, sold, or the end of 2024, whichever comes first.

The cost of applying the proposed criteria for both the Total Loss and the Base Amounts in 2024 is \$3,294,672.94 as shown in the table below:

	Total Loss Amount	Base Amount
Municipal Taxes	\$1,261,865.91	\$660,261.95
Evergreen Requisition Taxes	\$140,253.90	\$55,979.49
Alberta School Requisition Taxes	\$798,769.54	\$315,785.44
Total Cost	\$2,204,713.41	\$1,089,959.53

In 2025 municipal property tax revenue would rebound slightly as the Base Amount reduction would no longer apply and taxes on damaged or destroyed properties would be applied, but adjusted down to reflecting essentially only land value.

Other Revenue Losses

In addition to the loss of property tax revenue the wildfire event also severely impacted other municipal revenue sources including paid parking, utilities and transit fares. Administration estimates that the combined 2024 revenue loss from these categories is approximately \$1.7M.

While Paid Parking and Transit revenue can be expected to rebound in 2025, utility revenue losses will recover more slowly over time as properties are rebuilt. Administration expects utility revenue will be down approximately 30% compared to a “business as usual scenario”.

Should the smaller remaining tax base be required to make up for the revenue losses the burden could become excessive and cause significant financial strain on homeowners and businesses. Should core municipal expenditures be reduced to make up for the revenue loss there would be a significant erosion in services to the community which would likely both prolong the community’s recovery and damage the destination’s reputation with visitors. In order to mitigate the impact of reduced revenue while maintaining core municipal services Administration is recommending that Council approach the government of Alberta to assist by providing financial support over the 2024 to 2027 timeframe.

Strategic Relevance:

- Take proactive steps to reduce the risk of people becoming vulnerable and respond when they are vulnerable.
- Communicate and engage with residents.
- Ensure residents receive quality service that provides strong value for dollar.
- Pursue alternative revenue sources and equitable distribution of costs.

Inclusion Considerations:

This measure would not only demonstrate the Council’s commitment to supporting the community during this crisis but also help to ensure that those affected have the time and resources necessary to recover and rebuild without the added stress of financial deadlines.

Relevant Legislation:

Alberta Municipal Government Act
Jasper Tax Rate Bylaw #260
Jasper Tax Penalty Bylaw #40

Financial:

Cancellation of taxation will affect the Municipality of Jasper’s cash flow should no relief be obtained. Administration has estimated the total 2024

Attachments:

- 1) Assessment and Tax Loss on Damage and Destroyed Properties (Total Loss Amount)
- 2) Tax Loss for Evacuation of Other Properties (Base Amount)
- 3) Proposed Criteria



Attachment 1 - Total Loss Amount

ROLL	ADDRESS	ASSESSMENT				Taxation				Relief Request (July 22-December 31, 2024)			
		ASSESSMENT CODE	LAND VALUE	IMPR VALUE	GRAND TOTAL	EVERGREEN	EDUCATION	MUNICIPAL	2024 TAX LEVY	EVERGREEN	EDUCATION	MUNICIPAL	2024 TAX LEVY
000040	303 Miette / 621 Turret St.	102	\$220,000	\$492,000	\$712,000	\$353.15	\$1,728.74	\$1,814.18	\$3,896.07	\$157.71	\$772.01	\$810.17	\$1,739.89
000040	Manse	804	\$880,000	\$1,269,000	\$2,149,000	x	x	x	x				
001150	630 CONNAUGHT DR.	102	\$182,880	\$125,120	\$308,000	\$152.77	\$747.82	\$784.78	\$18,527.62	\$68.22	\$333.96	\$350.47	\$8,273.98
001150	630 CONNAUGHT DR.	202	\$833,120	\$177,880	\$1,011,000	\$501.46	\$3,459.64	\$12,881.15	x	\$223.94	\$1,544.99	\$5,752.40	
001160	628 CONNAUGHT DR.	202	\$1,016,000	\$1,658,000	\$2,674,000	\$1,326.30	\$9,150.43	\$34,069.43	\$44,546.16	\$592.29	\$4,086.36	\$15,214.57	\$19,893.22
001170	626 CONNAUGHT DR.	102	\$142,240	\$342,760	\$485,000	\$240.56	\$1,177.58	\$1,235.78	\$54,496.72	\$107.43	\$525.88	\$551.87	\$24,336.89
001170	626 CONNAUGHT DR.	202	\$873,760	\$2,238,240	\$3,112,000	\$1,543.55	\$10,649.26	\$39,649.99	x	\$689.31	\$4,755.70	\$17,706.71	
001180	624 CONNAUGHT DR.	202	\$1,017,000	\$2,384,000	\$3,401,000	\$1,686.90	\$11,638.22	\$43,332.14	\$59,370.85	\$753.33	\$5,197.34	\$19,351.07	\$26,513.56
001180	624 CONNAUGHT DR.	402	\$0	\$205,000	\$205,000	\$101.68	\$0.00	\$2,611.91	x	\$45.41	\$0.00	\$1,166.41	
001350	610-612 PATRICIA ST.	202	\$2,073,000	\$4,504,000	\$6,577,000	\$3,262.19	\$22,506.49	\$83,797.56	\$109,566.24	\$1,456.81	\$10,050.85	\$37,421.92	\$48,929.58
001370	608 PATRICIA ST.	102	\$286,720	\$467,280	\$754,000	\$373.98	\$1,830.71	\$1,921.19	\$35,294.87	\$167.01	\$817.55	\$857.96	\$15,761.82
001370	608 PATRICIA ST.	202	\$737,280	\$1,133,720	\$1,871,000	\$928.02	\$6,402.56	\$23,838.41	x	\$414.43	\$2,859.23	\$10,645.65	
001380	606 PATRICIA ST.	202	\$1,581,000	\$3,850,000	\$5,431,000	\$2,693.78	\$18,584.88	\$69,196.37	\$90,475.03	\$1,202.97	\$8,299.55	\$30,901.39	\$40,403.92
001400	602 PATRICIA ST.	202	\$845,000	\$1,236,000	\$2,081,000	\$1,032.18	\$7,121.18	\$26,514.02	\$34,667.68	\$460.94	\$3,180.14	\$11,840.51	\$15,481.73
001430	103 HAZEL AVE.	202	\$2,095,000	\$1,064,000	\$3,159,000	\$1,566.86	\$10,810.10	\$40,248.82	\$52,625.78	\$699.72	\$4,827.52	\$17,974.13	\$23,501.38
001450	705 PATRICIA ST.	102	\$451,000	\$1,117,000	\$1,568,000	\$777.73	\$3,807.10	\$3,995.26	\$8,580.09	\$347.31	\$1,700.16	\$1,784.19	\$3,831.66
001460	707 PATRICIA ST.	102	\$451,000	\$1,117,000	\$1,568,000	\$777.73	\$3,807.10	\$3,995.26	\$8,580.09	\$347.31	\$1,700.16	\$1,784.19	\$3,831.66
001470	709 PATRICIA ST.	102	\$420,480	\$1,056,000	\$1,476,480	\$732.33	\$3,584.89	\$3,762.07	\$9,104.15	\$327.04	\$1,600.93	\$1,680.05	\$4,065.69
001470	709 PATRICIA ST.	202	\$17,520	\$44,000	\$61,520	\$30.51	\$210.52	\$783.83	x	\$13.63	\$94.01	\$350.04	
001480	702 CONNAUGHT DR.	202	\$3,532,000	\$1,192,000	\$4,724,000	\$2,343.10	\$16,165.53	\$60,188.48	\$78,697.11	\$1,046.37	\$7,219.13	\$26,878.69	\$35,144.19
001510	705 GEIKIE ST.	102	\$481,000	\$271,000	\$752,000	\$372.99	\$1,825.86	\$1,916.10	\$4,114.95	\$166.57	\$815.38	\$855.68	\$1,837.64
001520	707A GEIKIE ST.	102	\$286,900	\$494,950	\$781,850	\$387.80	\$1,898.33	\$1,992.15	\$4,963.80	\$173.18	\$847.75	\$889.65	\$2,216.71
001520	707A GEIKIE ST.	202	\$15,100	\$26,050	\$41,150	\$20.41	\$140.82	\$524.29	x	\$9.11	\$62.88	\$234.14	
001521	707B GEIKIE ST.	102	\$302,000	\$512,000	\$814,000	\$403.74	\$1,976.39	\$2,074.07	\$4,454.20	\$180.30	\$882.61	\$926.23	\$1,989.14
001530	709 GEIKIE ST.	102	\$441,600	\$385,520	\$827,120	\$410.25	\$2,008.25	\$2,107.50	\$5,706.79	\$183.21	\$896.83	\$941.16	\$2,548.51
001530	709 GEIKIE ST.	202	\$38,400	\$32,480	\$70,880	\$35.16	\$242.55	\$903.08	x	\$15.70	\$108.32	\$403.29	
001540	711A & 711B GEIKIE ST.	102	\$449,000	\$762,000	\$1,211,000	\$600.66	\$2,940.31	\$3,085.63	\$6,626.60	\$268.24	\$1,313.07	\$1,377.97	\$2,959.28
001550	713A & 713B GEIKIE ST.	102	\$449,000	\$572,000	\$1,021,000	\$506.42	\$2,478.99	\$2,601.51	\$5,586.92	\$226.15	\$1,107.05	\$1,161.77	\$2,494.98
001551	715A & 715B GEIKIE ST.	102	\$440,000	\$564,000	\$1,004,000	\$497.98	\$2,437.71	\$2,558.19	\$5,493.88	\$222.39	\$1,088.62	\$1,142.43	\$2,453.43
001570	712 PATRICIA ST.	102	\$473,100	\$328,900	\$802,000	\$397.79	\$1,947.26	\$2,043.50	\$5,088.22	\$177.64	\$869.60	\$912.57	\$2,272.27
001570	712 PATRICIA ST.	202	\$24,900	\$17,100	\$42,000	\$20.83	\$143.72	\$535.12	x	\$9.30	\$64.18	\$238.97	

ROLL	ADDRESS	ASSESSMENT				Taxation				Relief Request (July 22-December 31, 2024)			
		ASSESSMENT CODE	LAND VALUE	IMPR VALUE	GRAND TOTAL	EVERGREEN	EDUCATION	MUNICIPAL	2024 TAX LEVY	EVERGREEN	EDUCATION	MUNICIPAL	2024 TAX LEVY
001580	710 PATRICIA ST.	102	\$498,000	\$225,000	\$723,000	\$358.61	\$1,755.44	\$1,842.20	\$3,956.25	\$160.15	\$783.94	\$822.68	\$1,766.76
001589	708A Patricia Street	102	\$323,000	\$572,000	\$895,000	\$443.92	\$2,173.06	\$2,280.46	\$4,897.44	\$198.24	\$970.44	\$1,018.40	\$2,187.08
001590	708B PATRICIA ST.	102	\$297,160	\$509,680	\$806,840	\$400.19	\$1,959.01	\$2,055.83	\$5,583.83	\$178.72	\$874.84	\$918.08	\$2,493.60
001590	708B PATRICIA ST.	202	\$25,840	\$44,320	\$70,160	\$34.80	\$240.09	\$893.91	x	\$15.54	\$107.22	\$399.20	
001591	706 PATRICIA ST.	102	\$499,000	\$740,000	\$1,239,000	\$614.54	\$3,008.29	\$3,156.97	\$6,779.80	\$274.44	\$1,343.43	\$1,409.83	\$3,027.69
001600	704A & 704B PATRICIA ST.	102	\$466,000	\$744,000	\$1,210,000	\$600.16	\$2,937.88	\$3,083.08	\$6,621.12	\$268.02	\$1,311.98	\$1,376.83	\$2,956.83
001610	702 PATRICIA ST.	102	\$499,000	\$639,000	\$1,138,000	\$564.45	\$2,763.06	\$2,899.62	\$6,227.13	\$252.07	\$1,233.92	\$1,294.90	\$2,780.88
001620	700 PATRICIA ST.	102	\$499,000	\$172,000	\$671,000	\$332.82	\$1,629.19	\$1,709.71	\$3,671.72	\$148.63	\$727.56	\$763.51	\$1,639.70
002750	701 MALIGNE AVE.	102	\$519,000	\$240,000	\$759,000	\$376.46	\$1,842.85	\$1,933.93	\$4,153.24	\$168.12	\$822.97	\$863.65	\$1,854.73
002760	703 MALIGNE AVE.	102	\$507,000	\$447,000	\$954,000	\$473.18	\$2,316.31	\$2,430.79	\$5,220.28	\$211.31	\$1,034.41	\$1,085.53	\$2,331.25
002770	705 MALIGNE AVE.	102	\$524,000	\$411,000	\$935,000	\$463.76	\$2,270.18	\$2,382.38	\$5,116.32	\$207.10	\$1,013.81	\$1,063.91	\$2,284.82
002780	707 MALIGNE AVE.	102	\$528,000	\$405,000	\$933,000	\$462.77	\$2,265.32	\$2,377.28	\$5,105.37	\$206.66	\$1,011.64	\$1,061.64	\$2,279.93
002790	709 MALIGNE AVE.	102	\$524,000	\$809,000	\$1,333,000	\$661.17	\$3,236.52	\$3,396.48	\$7,294.17	\$295.26	\$1,445.35	\$1,516.79	\$3,257.40
002800	711 MALIGNE AVE.	102	\$525,000	\$383,000	\$908,000	\$450.37	\$2,204.62	\$2,313.58	\$4,968.57	\$201.12	\$984.53	\$1,033.19	\$2,218.84
002810	713 MALIGNE AVE.	102	\$525,000	\$632,000	\$1,157,000	\$573.87	\$2,809.20	\$2,948.04	\$6,331.11	\$256.28	\$1,254.52	\$1,316.52	\$2,827.32
002820	715 MALIGNE AVE.	102	\$525,000	\$605,000	\$1,130,000	\$560.48	\$2,743.64	\$2,879.24	\$6,183.36	\$250.30	\$1,225.24	\$1,285.80	\$2,761.34
002840	719 MALIGNE AVE.	102	\$566,000	\$627,000	\$1,193,000	\$591.73	\$2,896.60	\$3,039.76	\$6,528.09	\$264.25	\$1,293.55	\$1,357.48	\$2,915.28
002870	716 MIETTE AVE.	102	\$516,000	\$363,000	\$879,000	\$435.98	\$2,134.21	\$2,239.69	\$4,809.88	\$194.70	\$953.09	\$1,000.19	\$2,147.97
002880	714 MIETTE AVE.	102	\$515,000	\$280,000	\$795,000	\$394.32	\$1,930.26	\$2,025.66	\$4,350.24	\$176.09	\$862.01	\$904.61	\$1,942.71
002890	712 MIETTE AVE.	102	\$515,000	\$553,000	\$1,068,000	\$529.73	\$2,593.10	\$2,721.26	\$5,844.09	\$236.56	\$1,158.02	\$1,215.25	\$2,609.83
002900	710 MIETTE AVE.	102	\$490,200	\$793,450	\$1,283,650	\$636.69	\$3,116.70	\$3,270.74	\$8,146.12	\$284.33	\$1,391.84	\$1,460.63	\$3,637.86
002900	710 MIETTE AVE.	202	\$25,800	\$41,550	\$67,350	\$33.41	\$230.47	\$858.11	x	\$14.92	\$102.92	\$383.21	
002910	708 MIETTE AVE.	102	\$514,000	\$488,000	\$1,002,000	\$496.99	\$2,432.86	\$2,553.10	\$5,482.95	\$221.94	\$1,086.45	\$1,140.15	\$2,448.55
002920	706 MIETTE AVE.	102	\$516,000	\$262,000	\$778,000	\$385.89	\$1,888.98	\$1,982.34	\$4,257.21	\$172.33	\$843.57	\$885.27	\$1,901.17
002930	704 MIETTE AVE.	102	\$516,000	\$648,000	\$1,164,000	\$577.34	\$2,826.19	\$2,965.87	\$6,369.40	\$257.83	\$1,262.11	\$1,324.49	\$2,844.42
002940	700 MIETTE AVE.	102	\$680,800	\$520,600	\$1,201,400	\$595.89	\$2,917.00	\$3,061.17	\$8,299.94	\$266.11	\$1,302.66	\$1,367.04	\$3,706.55
002940	700 MIETTE AVE.	202	\$59,200	\$44,400	\$103,600	\$51.39	\$354.52	\$1,319.97	x	\$22.95	\$158.32	\$589.46	
002960	812 MIETTE AVE.	102	\$543,000	\$142,000	\$685,000	\$339.76	\$1,663.18	\$1,745.38	\$3,748.32	\$151.73	\$742.74	\$779.44	\$1,673.91
002970	810 MIETTE AVE.	102	\$532,000	\$254,000	\$786,000	\$389.86	\$1,908.41	\$2,002.73	\$4,301.00	\$174.10	\$852.25	\$894.37	\$1,920.72
002980	808 MIETTE AVE.	102	\$525,000	\$582,000	\$1,107,000	\$549.07	\$2,687.80	\$2,820.64	\$6,057.51	\$245.20	\$1,200.30	\$1,259.63	\$2,705.13
002990	806 MIETTE AVE.	102	\$475,640	\$246,560	\$722,200	\$358.21	\$1,753.50	\$1,840.17	\$4,998.06	\$159.97	\$783.07	\$821.77	\$2,232.01
002990	806 MIETTE AVE.	202	\$41,360	\$21,440	\$62,800	\$31.15	\$214.90	\$800.13	x	\$13.91	\$95.97	\$357.32	
003000	804 MIETTE AVE.	102	\$519,000	\$569,000	\$1,088,000	\$539.65	\$2,641.66	\$2,772.22	\$5,953.53	\$240.99	\$1,179.70	\$1,238.01	\$2,658.70
003010	800 MIETTE AVE.	102	\$723,000	\$566,000	\$1,289,000	\$639.34	\$3,129.69	\$3,284.37	\$7,053.40	\$285.52	\$1,397.64	\$1,466.72	\$3,149.87
003020	701 MIETTE AVE.	102	\$654,000	\$208,000	\$862,000	\$427.55	\$2,092.94	\$2,196.38	\$4,716.87	\$190.93	\$934.65	\$980.85	\$2,106.44

ROLL	ADDRESS	ASSESSMENT				Taxation				Relief Request (July 22-December 31, 2024)			
		ASSESSMENT CODE	LAND VALUE	IMPR VALUE	GRAND TOTAL	EVERGREEN	EDUCATION	MUNICIPAL	2024 TAX LEVY	EVERGREEN	EDUCATION	MUNICIPAL	2024 TAX LEVY
003030	705 MIETTE AVE.	102	\$512,000	\$489,000	\$1,001,000	\$496.50	\$2,430.43	\$2,550.55	\$5,477.48	\$221.72	\$1,085.37	\$1,139.01	\$2,446.11
003040	707 MIETTE AVE.	102	\$517,000	\$394,000	\$911,000	\$451.86	\$2,211.91	\$2,321.23	\$4,985.00	\$201.79	\$987.78	\$1,036.60	\$2,226.18
003050	709 MIETTE AVE.	102	\$513,000	\$570,000	\$1,083,000	\$537.17	\$2,629.52	\$2,759.48	\$5,926.17	\$239.89	\$1,174.28	\$1,232.32	\$2,646.48
003060	711 MIETTE AVE.	102	\$489,250	\$478,250	\$967,500	\$479.88	\$2,349.09	\$2,465.19	\$6,135.44	\$214.30	\$1,049.05	\$1,100.89	\$2,739.94
003060	711 MIETTE AVE.	202	\$25,750	\$24,750	\$50,500	\$25.05	\$172.81	\$643.42	x	\$11.19	\$77.17	\$287.34	
003070	713 MIETTE AVE.	102	\$512,000	\$238,000	\$750,000	\$372.00	\$1,821.00	\$1,911.00	\$4,104.00	\$166.13	\$813.21	\$853.41	\$1,832.75
003080	715 MIETTE AVE.	102	\$515,000	\$558,000	\$1,073,000	\$532.21	\$2,605.24	\$2,734.00	\$5,871.45	\$237.67	\$1,163.44	\$1,220.94	\$2,622.04
003090	717 MIETTE AVE.	102	\$483,550	\$460,600	\$944,150	\$468.30	\$2,292.40	\$2,405.69	\$5,980.18	\$209.13	\$1,023.73	\$1,074.32	\$2,670.60
003090	717 MIETTE AVE.	202	\$25,450	\$23,400	\$48,850	\$24.23	\$167.16	\$622.40	x	\$10.82	\$74.65	\$277.95	
003100	719 MIETTE AVE.	102	\$489,250	\$246,400	\$735,650	\$364.88	\$1,786.16	\$1,874.44	\$4,664.35	\$162.95	\$797.65	\$837.08	\$2,082.98
003100	719 MIETTE AVE.	202	\$25,750	\$12,600	\$38,350	\$19.02	\$131.23	\$488.62	x	\$8.49	\$58.61	\$218.20	
003110	721 MIETTE AVE.	102	\$534,000	\$714,000	\$1,248,000	\$619.01	\$3,030.14	\$3,179.90	\$6,829.05	\$276.43	\$1,353.19	\$1,420.07	\$3,049.69
003130	716 TONQUIN ST.	102	\$471,000	\$431,000	\$902,000	\$447.39	\$2,190.06	\$2,298.30	\$4,935.75	\$199.79	\$978.03	\$1,026.36	\$2,204.18
003140	714 TURRET ST.	102	\$472,000	\$359,000	\$831,000	\$412.18	\$2,017.67	\$2,117.39	\$4,547.24	\$184.07	\$901.04	\$945.57	\$2,030.69
003150	712 TONQUIN ST.	102	\$471,000	\$429,000	\$900,000	\$446.40	\$2,185.20	\$2,293.20	\$4,924.80	\$199.35	\$975.86	\$1,024.09	\$2,199.29
003160	710 TONQUIN ST.	102	\$434,240	\$572,240	\$1,006,480	\$499.21	\$2,443.73	\$2,564.51	\$6,965.44	\$222.94	\$1,091.31	\$1,145.25	\$3,110.59
003160	710 TONQUIN ST.	202	\$37,760	\$49,760	\$87,520	\$43.41	\$299.49	\$1,115.09	x	\$19.39	\$133.75	\$497.97	
003170	708 TURRET ST.	102	\$471,000	\$247,000	\$718,000	\$356.13	\$1,743.30	\$1,829.46	\$3,928.89	\$159.04	\$778.52	\$816.99	\$1,754.55
003180	706 TURRET ST.	102	\$472,000	\$305,000	\$777,000	\$385.39	\$1,886.56	\$1,979.80	\$4,251.75	\$172.11	\$842.49	\$884.13	\$1,898.73
003190	704 TURRET ST.	102	\$473,000	\$385,000	\$858,000	\$425.57	\$2,083.22	\$2,186.18	\$4,694.97	\$190.05	\$930.32	\$976.30	\$2,096.66
003200	702 TURRET ST.	102	\$572,000	\$531,000	\$1,103,000	\$547.09	\$2,678.08	\$2,810.44	\$6,035.61	\$244.32	\$1,195.97	\$1,255.07	\$2,695.35
003210	801 MIETTE AVE.	102	\$674,000	\$667,000	\$1,341,000	\$665.14	\$3,255.95	\$3,416.87	\$7,337.96	\$297.03	\$1,454.03	\$1,525.89	\$3,276.95
003220	805 MIETTE AVE.	102	\$499,000	\$345,000	\$844,000	\$418.62	\$2,049.23	\$2,150.51	\$4,618.36	\$186.95	\$915.14	\$960.37	\$2,062.45
003230	807 MIETTE AVE.	102	\$496,000	\$393,000	\$889,000	\$440.94	\$2,158.49	\$2,265.17	\$4,864.60	\$196.91	\$963.93	\$1,011.57	\$2,172.41
003240	809 MIETTE AVE.	102	\$459,080	\$657,480	\$1,116,560	\$553.81	\$2,711.01	\$2,844.99	\$7,699.75	\$247.32	\$1,210.67	\$1,270.50	\$3,438.52
003240	809 MIETTE AVE.	202	\$39,920	\$55,520	\$95,440	\$47.34	\$326.60	\$1,216.00	x	\$21.14	\$145.85	\$543.04	
003250	811 MIETTE AVE.	102	\$499,000	\$625,000	\$1,124,000	\$557.50	\$2,729.07	\$2,863.95	\$6,150.52	\$248.97	\$1,218.74	\$1,278.97	\$2,746.67
003260	813 MIETTE AVE.	102	\$497,000	\$313,000	\$810,000	\$401.76	\$1,966.68	\$2,063.88	\$4,432.32	\$179.42	\$878.27	\$921.68	\$1,979.36
003270	815 MIETTE AVE.	102	\$499,000	\$293,000	\$792,000	\$392.83	\$1,922.98	\$2,018.02	\$4,333.83	\$175.43	\$858.75	\$901.20	\$1,935.38
003280	817 MIETTE AVE.	102	\$499,000	\$290,000	\$789,000	\$391.34	\$1,915.69	\$2,010.37	\$4,317.40	\$174.76	\$855.50	\$897.78	\$1,928.04
003410	717A PATRICIA ST.	102	\$293,000	\$678,000	\$971,000	\$481.62	\$2,357.59	\$2,474.11	\$5,313.32	\$215.08	\$1,052.84	\$1,104.88	\$2,372.80
003415	717B PATRICIA ST.	102	\$293,000	\$678,000	\$971,000	\$481.62	\$2,357.59	\$2,474.11	\$5,313.32	\$215.08	\$1,052.84	\$1,104.88	\$2,372.80
003420	719 PATRICIA ST.	102	\$480,000	\$249,000	\$729,000	\$361.58	\$1,770.01	\$1,857.49	\$3,989.08	\$161.47	\$790.44	\$829.51	\$1,781.42
003430	721 PATRICIA ST.	102	\$480,000	\$246,000	\$726,000	\$360.10	\$1,762.73	\$1,849.85	\$3,972.68	\$160.81	\$787.19	\$826.10	\$1,774.10
003440	723 PATRICIA ST.	102	\$441,600	\$746,600	\$1,188,200	\$589.35	\$2,884.95	\$3,027.53	\$8,181.06	\$263.19	\$1,288.35	\$1,352.02	\$3,653.46

ROLL	ADDRESS	ASSESSMENT				Taxation				Relief Request (July 22-December 31, 2024)			
		ASSESSMENT CODE	LAND VALUE	IMPR VALUE	GRAND TOTAL	EVERGREEN	EDUCATION	MUNICIPAL	2024 TAX LEVY	EVERGREEN	EDUCATION	MUNICIPAL	2024 TAX LEVY
003440	723 PATRICIA ST.	202	\$38,400	\$62,400	\$100,800	\$50.00	\$344.94	\$1,284.29	x	\$22.33	\$154.04	\$573.53	
003520	739 PATRICIA ST.	102	\$476,000	\$332,000	\$808,000	\$400.77	\$1,961.82	\$2,058.78	\$4,421.37	\$178.97	\$876.10	\$919.40	\$1,974.47
003690	723 GEIKIE ST.	102	\$481,000	\$1,247,000	\$1,728,000	\$857.09	\$4,195.58	\$4,402.94	\$9,455.61	\$382.75	\$1,873.64	\$1,966.25	\$4,222.64
003700	725 GEIKIE ST.	102	\$482,000	\$230,000	\$712,000	\$353.15	\$1,728.74	\$1,814.18	\$3,896.07	\$157.71	\$772.01	\$810.17	\$1,739.89
003710	727 GEIKIE ST.	102	\$499,000	\$221,000	\$720,000	\$357.12	\$1,748.16	\$1,834.56	\$3,939.84	\$159.48	\$780.69	\$819.27	\$1,759.44
003720	729 GEIKIE ST.	102	\$500,000	\$208,000	\$708,000	\$351.17	\$1,719.02	\$1,803.98	\$3,874.17	\$156.82	\$767.67	\$805.61	\$1,730.11
003730	731 GEIKIE ST.	102	\$455,050	\$370,950	\$826,000	\$409.70	\$2,005.53	\$2,104.65	\$5,236.22	\$182.96	\$895.62	\$939.88	\$2,338.37
003730	731 GEIKIE ST.	202	\$23,950	\$19,050	\$43,000	\$21.33	\$147.15	\$547.86	x	\$9.52	\$65.71	\$244.66	
003740	202 SPRUCE AVE.	102	\$590,000	\$355,000	\$945,000	\$468.72	\$2,294.46	\$2,407.86	\$5,171.04	\$209.32	\$1,024.65	\$1,075.29	\$2,309.26
003750	738 PATRICIA ST.	102	\$583,280	\$325,760	\$909,040	\$450.88	\$2,207.15	\$2,316.23	\$6,256.34	\$201.35	\$985.66	\$1,034.37	\$2,793.93
003750	738 PATRICIA ST.	202	\$50,720	\$26,240	\$76,960	\$38.17	\$263.36	\$980.55	x	\$17.05	\$117.61	\$437.89	
003760	736 PATRICIA ST.	102	\$476,000	\$294,000	\$770,000	\$381.92	\$1,869.56	\$1,961.96	\$4,213.44	\$170.56	\$834.90	\$876.16	\$1,881.62
003770	734 PATRICIA ST.	102	\$476,000	\$692,000	\$1,168,000	\$579.33	\$2,835.90	\$2,976.06	\$6,391.29	\$258.71	\$1,266.44	\$1,329.04	\$2,854.19
003780	732 PATRICIA ST.	102	\$472,000	\$239,000	\$711,000	\$352.66	\$1,726.31	\$1,811.63	\$3,890.60	\$157.49	\$770.93	\$809.03	\$1,737.45
003790	730 PATRICIA ST.	102	\$446,500	\$585,700	\$1,032,200	\$511.97	\$2,506.18	\$2,630.05	\$6,527.79	\$228.63	\$1,119.20	\$1,174.51	\$2,915.15
003790	730 PATRICIA ST.	202	\$23,500	\$29,300	\$52,800	\$26.19	\$180.68	\$672.72	x	\$11.70	\$80.69	\$300.42	
003800	726 PATRICIA ST.	102	\$445,000	\$301,000	\$746,000	\$370.02	\$1,811.29	\$1,900.81	\$4,082.12	\$165.24	\$808.88	\$848.85	\$1,822.97
003801	728 PATRICIA ST.	102	\$438,900	\$744,800	\$1,183,700	\$587.12	\$2,874.02	\$3,016.07	\$7,515.06	\$262.19	\$1,283.47	\$1,346.90	\$3,356.04
003801	728 PATRICIA ST.	202	\$23,100	\$39,200	\$62,300	\$30.90	\$213.19	\$793.76	x	\$13.80	\$95.21	\$354.48	
003805	724A PATRICIA ST.	102	\$276,450	\$683,050	\$959,500	\$475.91	\$2,329.67	\$2,444.81	\$6,091.67	\$212.53	\$1,040.37	\$1,091.79	\$2,720.39
003805	724A PATRICIA ST.	202	\$14,550	\$35,950	\$50,500	\$25.05	\$172.81	\$643.42	x	\$11.19	\$77.17	\$287.34	
003806	724B PATRICIA ST	102	\$276,450	\$679,250	\$955,700	\$474.03	\$2,320.44	\$2,435.12	\$6,067.54	\$211.69	\$1,036.25	\$1,087.47	\$2,709.61
003806	724B PATRICIA ST	202	\$14,550	\$35,750	\$50,300	\$24.95	\$172.13	\$640.87	x	\$11.14	\$76.87	\$286.20	
003810	722A PATRICIA ST.	102	\$291,000	\$634,000	\$925,000	\$458.80	\$2,245.90	\$2,356.90	\$5,061.60	\$204.89	\$1,002.96	\$1,052.53	\$2,260.39
003811	722B Patricia St	102	\$291,000	\$634,000	\$925,000	\$458.80	\$2,245.90	\$2,356.90	\$5,061.60	\$204.89	\$1,002.96	\$1,052.53	\$2,260.39
003812	720A Patricia St	601	\$291,000	\$583,000	\$874,000	\$433.50	\$2,122.07	\$2,226.95	\$4,782.52	\$193.59	\$947.67	\$994.50	\$2,135.76
003813	720B Patricia St	601	\$291,000	\$583,000	\$874,000	\$433.50	\$2,122.07	\$2,226.95	\$4,782.52	\$193.59	\$947.67	\$994.50	\$2,135.76
004060	801 GEIKIE ST.	102	\$514,000	\$1,417,000	\$1,931,000	\$957.78	\$4,688.47	\$4,920.19	\$10,566.44	\$427.72	\$2,093.75	\$2,197.23	\$4,718.71
004070	805 GEIKIE ST.	102	\$476,000	\$401,000	\$877,000	\$434.99	\$2,129.36	\$2,234.60	\$4,798.95	\$194.26	\$950.92	\$997.92	\$2,143.09
004080	807 GEIKIE ST.	102	\$452,200	\$562,950	\$1,015,150	\$503.51	\$2,464.78	\$2,586.60	\$6,435.31	\$224.86	\$1,100.71	\$1,155.11	\$2,873.85
004080	807 GEIKIE ST.	202	\$23,800	\$29,050	\$52,850	\$26.21	\$180.85	\$673.36	x	\$11.71	\$80.76	\$300.71	
004090	809 GEIKIE ST.	102	\$476,000	\$451,000	\$927,000	\$459.79	\$2,250.76	\$2,362.00	\$5,072.55	\$205.33	\$1,005.13	\$1,054.81	\$2,265.28
004100	811 GEIKIE ST.	102	\$637,000	\$357,000	\$994,000	\$493.02	\$2,413.43	\$2,532.71	\$5,439.16	\$220.17	\$1,077.78	\$1,131.05	\$2,428.99
004110	815 GEIKIE ST.	102	\$452,200	\$337,600	\$789,800	\$391.74	\$1,917.63	\$2,012.41	\$4,991.47	\$174.94	\$856.37	\$898.69	\$2,229.07
004110	815 GEIKIE ST.	202	\$23,800	\$16,400	\$40,200	\$19.94	\$137.56	\$512.19	x	\$8.90	\$61.43	\$228.73	

ROLL	ADDRESS	ASSESSMENT				Taxation				Relief Request (July 22-December 31, 2024)			
		ASSESSMENT CODE	LAND VALUE	IMPR VALUE	GRAND TOTAL	EVERGREEN	EDUCATION	MUNICIPAL	2024 TAX LEVY	EVERGREEN	EDUCATION	MUNICIPAL	2024 TAX LEVY
004120	817 GEIKIE ST.	102	\$476,000	\$416,000	\$892,000	\$442.43	\$2,165.78	\$2,272.82	\$4,881.03	\$197.58	\$967.18	\$1,014.98	\$2,179.75
004130	819 GEIKIE ST.	102	\$476,000	\$593,000	\$1,069,000	\$530.22	\$2,595.53	\$2,723.81	\$5,849.56	\$236.78	\$1,159.10	\$1,216.39	\$2,612.27
004180	822 PATRICIA ST.	102	\$506,000	\$304,000	\$810,000	\$401.76	\$1,966.68	\$2,063.88	\$4,432.32	\$179.42	\$878.27	\$921.68	\$1,979.36
004190	820 PATRICIA ST.	102	\$476,000	\$509,000	\$985,000	\$488.56	\$2,391.58	\$2,509.78	\$5,389.92	\$218.18	\$1,068.02	\$1,120.81	\$2,407.01
004210	816 PATRICIA ST.	102	\$476,000	\$367,000	\$843,000	\$418.13	\$2,046.80	\$2,147.96	\$4,612.89	\$186.73	\$914.05	\$959.23	\$2,060.00
004220	814 PATRICIA ST.	102	\$476,000	\$435,000	\$911,000	\$451.86	\$2,211.91	\$2,321.23	\$4,985.00	\$201.79	\$987.78	\$1,036.60	\$2,226.18
004230	812 PATRICIA ST.	102	\$437,920	\$600,280	\$1,038,200	\$514.95	\$2,520.75	\$2,645.33	\$7,127.03	\$229.96	\$1,125.70	\$1,181.34	\$3,182.76
004230	812 PATRICIA ST.	202	\$38,080	\$48,720	\$86,800	\$43.05	\$297.03	\$1,105.92	x	\$19.23	\$132.65	\$493.88	
004240	810 PATRICIA ST.	102	\$445,000	\$1,060,000	\$1,505,000	\$746.48	\$3,654.14	\$3,834.74	\$8,235.36	\$333.36	\$1,631.85	\$1,712.50	\$3,677.71
004250	808 PATRICIA ST.	102	\$476,000	\$533,000	\$1,009,000	\$500.46	\$2,449.85	\$2,570.93	\$5,521.24	\$223.49	\$1,094.04	\$1,148.11	\$2,465.65
004260	806 PATRICIA ST.	102	\$445,000	\$1,040,000	\$1,485,000	\$736.56	\$3,605.58	\$3,783.78	\$8,125.92	\$328.93	\$1,610.16	\$1,689.74	\$3,628.84
004270	804 PATRICIA ST.	102	\$476,000	\$521,000	\$997,000	\$494.51	\$2,420.72	\$2,540.36	\$5,455.59	\$220.84	\$1,081.03	\$1,134.46	\$2,436.33
004280	802 PATRICIA ST.	102	\$476,000	\$369,000	\$845,000	\$419.12	\$2,051.66	\$2,153.06	\$4,623.84	\$187.17	\$916.22	\$961.50	\$2,064.89
004290	800 PATRICIA ST.	102	\$552,000	\$308,000	\$860,000	\$426.56	\$2,088.08	\$2,191.28	\$4,705.92	\$190.49	\$932.49	\$978.57	\$2,101.55
004300	801 LARCH AVE.	102	\$601,000	\$965,000	\$1,566,000	\$776.74	\$3,802.25	\$3,990.17	\$8,569.16	\$346.87	\$1,697.99	\$1,781.91	\$3,826.78
004310	805 TURRET ST.	102	\$432,000	\$610,500	\$1,042,500	\$517.08	\$2,531.19	\$2,656.29	\$7,595.36	\$230.92	\$1,130.37	\$1,186.23	\$3,391.90
004310	805 TURRET ST.	202	\$48,000	\$65,500	\$113,500	\$56.30	\$388.40	\$1,446.10	x	\$25.14	\$173.45	\$645.79	
004320	807 TURRET ST.	102	\$452,200	\$516,850	\$969,050	\$480.65	\$2,352.85	\$2,469.14	\$6,134.76	\$214.65	\$1,050.73	\$1,102.66	\$2,739.63
004320	807 TURRET ST.	202	\$23,800	\$26,150	\$49,950	\$24.78	\$170.93	\$636.41	x	\$11.06	\$76.33	\$284.21	
004330	809 TURRET ST.	102	\$476,000	\$737,000	\$1,213,000	\$601.65	\$2,945.16	\$3,090.72	\$6,637.53	\$268.68	\$1,315.24	\$1,380.24	\$2,964.16
004331	811 TURRET ST.	102	\$437,920	\$718,400	\$1,156,320	\$573.53	\$2,807.54	\$2,946.30	\$7,954.62	\$256.13	\$1,253.78	\$1,315.75	\$3,552.34
004331	811 TURRET ST.	202	\$38,080	\$59,600	\$97,680	\$48.45	\$334.26	\$1,244.54	x	\$21.64	\$149.27	\$555.78	
004340	813 TURRET ST.	102	\$476,000	\$286,000	\$762,000	\$377.95	\$1,850.14	\$1,941.58	\$4,169.67	\$168.78	\$826.23	\$867.06	\$1,862.07
004350	815 TURRET ST.	102	\$476,000	\$372,000	\$848,000	\$420.61	\$2,058.94	\$2,160.70	\$4,640.25	\$187.83	\$919.47	\$964.92	\$2,072.22
004360	817 TURRET ST.	102	\$476,000	\$408,000	\$884,000	\$438.46	\$2,146.35	\$2,252.43	\$4,837.24	\$195.81	\$958.51	\$1,005.88	\$2,160.19
004370	819 TURRET ST.	102	\$476,000	\$389,000	\$865,000	\$429.04	\$2,100.22	\$2,204.02	\$4,733.28	\$191.60	\$937.91	\$984.26	\$2,113.77
004380	821 TURRET ST.	102	\$476,000	\$378,000	\$854,000	\$423.58	\$2,073.51	\$2,175.99	\$4,673.08	\$189.16	\$925.98	\$971.74	\$2,086.88
004450	835 TURRET ST.	102	\$637,000	\$308,000	\$945,000	\$468.72	\$2,294.46	\$2,407.86	\$5,171.04	\$209.32	\$1,024.65	\$1,075.29	\$2,309.26
004470	838 PINE AVE.	102	\$476,000	\$541,000	\$1,017,000	\$504.43	\$2,469.28	\$2,591.32	\$5,565.03	\$225.27	\$1,102.72	\$1,157.22	\$2,485.21
004480	836 GEIKIE ST.	102	\$452,200	\$856,200	\$1,308,400	\$648.97	\$3,176.80	\$3,333.80	\$8,285.72	\$289.81	\$1,418.68	\$1,488.79	\$3,700.20
004480	836 GEIKIE ST.	202	\$23,800	\$43,800	\$67,600	\$33.53	\$231.33	\$861.29	x	\$14.97	\$103.31	\$384.63	
004490	834 GEIKIE ST.	102	\$476,000	\$428,000	\$904,000	\$448.38	\$2,194.91	\$2,303.39	\$4,946.68	\$200.24	\$980.19	\$1,028.64	\$2,209.07
004500	832 GEIKIE ST.	102	\$476,000	\$396,000	\$872,000	\$432.51	\$2,117.22	\$2,221.86	\$4,771.59	\$193.15	\$945.50	\$992.23	\$2,130.87
004510	830 GEIKIE ST.	102	\$476,000	\$392,000	\$868,000	\$430.53	\$2,107.50	\$2,211.66	\$4,749.69	\$192.26	\$941.16	\$987.67	\$2,121.09
004520	828 GEIKIE ST.	102	\$466,000	\$305,000	\$771,000	\$382.42	\$1,871.99	\$1,964.51	\$4,218.92	\$170.78	\$835.98	\$877.30	\$1,884.07

ROLL	ADDRESS	ASSESSMENT				Taxation				Relief Request (July 22-December 31, 2024)			
		ASSESSMENT CODE	LAND VALUE	IMPR VALUE	GRAND TOTAL	EVERGREEN	EDUCATION	MUNICIPAL	2024 TAX LEVY	EVERGREEN	EDUCATION	MUNICIPAL	2024 TAX LEVY
004530	826 GEIKIE ST.	102	\$476,000	\$440,000	\$916,000	\$454.34	\$2,224.05	\$2,333.97	\$5,012.36	\$202.90	\$993.20	\$1,042.29	\$2,238.40
004540	824 GEIKIE ST.	102	\$476,000	\$394,000	\$870,000	\$431.52	\$2,112.36	\$2,216.76	\$4,760.64	\$192.71	\$943.33	\$989.95	\$2,125.98
004550	822 GEIKIE ST.	102	\$437,920	\$316,200	\$754,120	\$374.04	\$1,831.00	\$1,921.50	\$5,207.38	\$167.04	\$817.68	\$858.09	\$2,325.49
004550	822 GEIKIE ST.	202	\$38,080	\$26,800	\$64,880	\$32.18	\$222.02	\$826.64	x	\$14.37	\$99.15	\$369.16	
004560	820 GEIKIE ST.	102	\$476,000	\$246,000	\$722,000	\$358.11	\$1,753.02	\$1,839.66	\$3,950.79	\$159.92	\$782.85	\$821.55	\$1,764.33
004570	818 GEIKIE ST.	102	\$437,920	\$568,960	\$1,006,880	\$499.41	\$2,444.70	\$2,565.53	\$6,927.65	\$223.03	\$1,091.74	\$1,145.70	\$3,093.72
004570	818 GEIKIE ST.	202	\$38,080	\$47,040	\$85,120	\$42.22	\$291.28	\$1,084.51	x	\$18.85	\$130.08	\$484.32	
004575	816 GEIKIE ST.	102	\$476,000	\$668,000	\$1,144,000	\$567.42	\$2,777.63	\$2,914.91	\$6,259.96	\$253.40	\$1,240.42	\$1,301.73	\$2,795.54
004580	814 GEIKIE ST.	102	\$476,000	\$191,000	\$667,000	\$330.83	\$1,619.48	\$1,699.52	\$3,649.83	\$147.74	\$723.22	\$758.96	\$1,629.92
004590	812 GEIKIE ST.	102	\$452,200	\$276,950	\$729,150	\$361.66	\$1,770.38	\$1,857.87	\$4,620.45	\$161.51	\$790.61	\$829.68	\$2,063.38
004590	812 GEIKIE ST.	202	\$23,800	\$14,050	\$37,850	\$18.77	\$129.52	\$482.25	x	\$8.38	\$57.84	\$215.36	
004600	810 GEIKIE ST.	102	\$476,000	\$1,496,000	\$1,972,000	\$978.11	\$4,788.02	\$5,024.66	\$10,790.79	\$436.80	\$2,138.21	\$2,243.89	\$4,818.90
004610	808 Geikie Street	102	\$476,000	\$1,248,000	\$1,724,000	\$855.10	\$4,185.87	\$4,392.75	\$9,433.72	\$381.87	\$1,869.31	\$1,961.69	\$4,212.87
004620	806 GEIKIE ST.	102	\$474,000	\$239,000	\$713,000	\$353.65	\$1,731.16	\$1,816.72	\$3,901.53	\$157.93	\$773.10	\$811.30	\$1,742.33
004630	804 GEIKIE ST.	102	\$469,000	\$495,000	\$964,000	\$478.14	\$2,340.59	\$2,456.27	\$5,275.00	\$213.53	\$1,045.25	\$1,096.91	\$2,355.68
004640	800 GEIKIE ST.	102	\$576,000	\$142,000	\$718,000	\$356.13	\$1,743.30	\$1,829.46	\$3,928.89	\$159.04	\$778.52	\$816.99	\$1,754.55
004810	900 CONNAUGHT DR.	202	\$4,313,000	\$9,299,000	\$13,612,000	\$6,751.55	\$46,580.26	\$173,430.49	\$226,762.30	\$3,015.08	\$20,801.60	\$77,449.78	\$101,266.45
004830	912 CONNAUGHT DR.	102	\$46,100	\$105,070	\$151,170	\$74.98	\$367.04	\$385.18	\$255,057.46	\$33.48	\$163.91	\$172.01	\$113,902.37
004830	912 CONNAUGHT DR.	202	\$4,563,900	\$10,401,930	\$14,965,830	\$7,423.05	\$51,213.07	\$190,679.64	x	\$3,314.95	\$22,870.49	\$85,152.83	
004840	901 GEIKIE ST.	102	\$846,000	\$3,727,000	\$4,573,000	\$2,268.21	\$11,103.24	\$11,652.00	\$25,023.45	\$1,012.93	\$4,958.43	\$5,203.50	\$11,174.86
004850	915 Geikie Street	102	\$1,094,000	\$6,147,000	\$7,241,000	\$3,591.54	\$17,581.15	\$18,450.07	\$39,622.76	\$1,603.89	\$7,851.31	\$8,239.35	\$17,694.55
004860	920 WILLOW AVE.	102	\$474,000	\$480,000	\$954,000	\$473.18	\$2,316.31	\$2,430.79	\$5,220.28	\$211.31	\$1,034.41	\$1,085.53	\$2,331.25
004870	916 PATRICIA ST.	102	\$476,000	\$447,000	\$923,000	\$457.81	\$2,241.04	\$2,351.80	\$5,050.65	\$204.45	\$1,000.79	\$1,050.26	\$2,255.50
004880	914 PATRICIA ST.	102	\$476,000	\$470,000	\$946,000	\$469.22	\$2,296.89	\$2,410.41	\$5,176.52	\$209.54	\$1,025.73	\$1,076.43	\$2,311.71
004890	912 PATRICIA ST.	102	\$452,200	\$548,400	\$1,000,600	\$496.30	\$2,429.46	\$2,549.53	\$6,331.56	\$221.63	\$1,084.94	\$1,138.56	\$2,827.52
004890	912 PATRICIA ST.	202	\$23,800	\$27,600	\$51,400	\$25.49	\$175.89	\$654.89	x	\$11.39	\$78.55	\$292.46	
004900	908 PATRICIA ST.	102	\$476,000	\$501,000	\$977,000	\$484.59	\$2,372.16	\$2,489.40	\$5,346.15	\$216.41	\$1,059.35	\$1,111.70	\$2,387.46
004910	906 PATRICIA ST.	102	\$476,000	\$597,000	\$1,073,000	\$532.21	\$2,605.24	\$2,734.00	\$5,871.45	\$237.67	\$1,163.44	\$1,220.94	\$2,622.04
004920	904 PATRICIA ST.	102	\$476,000	\$504,000	\$980,000	\$486.08	\$2,379.44	\$2,497.04	\$5,362.56	\$217.07	\$1,062.60	\$1,115.12	\$2,394.79
005040	923 Bonhomme Street	102	\$525,000	\$461,000	\$986,000	\$489.06	\$2,394.01	\$2,512.33	\$5,395.40	\$218.40	\$1,069.10	\$1,121.94	\$2,409.45
005407	29 Industrial Crescent	202	\$326,000	\$478,000	\$804,000	\$398.78	\$2,751.29	\$10,243.76	\$13,393.83	\$178.09	\$1,228.66	\$4,574.61	\$5,981.35
005408	27 Industrial Crescent	202	\$332,000	\$84,000	\$416,000	\$206.34	\$1,423.55	\$5,300.26	\$6,930.15	\$92.14	\$635.72	\$2,366.96	\$3,094.83
005417	45&47 Industrial Crescent	202	\$394,000	\$229,000	\$623,000	\$309.01	\$2,131.91	\$7,937.64	\$10,378.56	\$138.00	\$952.06	\$3,544.76	\$4,634.81
005421	53 Industrial Crescent	202	\$228,000	\$454,000	\$682,000	\$338.27	\$2,333.80	\$8,689.36	\$11,361.43	\$151.06	\$1,042.22	\$3,880.45	\$5,073.73
005422	55&57 Industrial Crescent	202	\$394,000	\$1,001,000	\$1,395,000	\$691.92	\$4,773.69	\$17,773.70	\$23,239.31	\$308.99	\$2,131.81	\$7,937.29	\$10,378.10

ROLL	ADDRESS	ASSESSMENT				Taxation				Relief Request (July 22-December 31, 2024)			
		ASSESSMENT CODE	LAND VALUE	IMPR VALUE	GRAND TOTAL	EVERGREEN	EDUCATION	MUNICIPAL	2024 TAX LEVY	EVERGREEN	EDUCATION	MUNICIPAL	2024 TAX LEVY
005431	40-44 Industrial Crescent	202	\$546,000	\$585,000	\$1,131,000	\$560.98	\$3,870.28	\$14,410.07	\$18,841.33	\$250.52	\$1,728.37	\$6,435.18	\$8,414.07
005434	38 Industrial Crescent	203	\$301,000	\$543,000	\$844,000	\$418.62	\$2,888.17	\$10,753.40	\$14,060.19	\$186.95	\$1,289.78	\$4,802.21	\$6,278.93
005435	36 Industrial Crescent	203	\$301,000	\$5,000	\$306,000	\$151.78	\$1,047.13	\$3,898.75	\$5,097.66	\$67.78	\$467.62	\$1,741.08	\$2,276.49
005438	30 Industrial Crescent	202	\$370,000	\$130,000	\$500,000	\$248.00	\$1,711.00	\$6,370.50	\$8,329.50	\$110.75	\$764.09	\$2,844.91	\$3,719.75
005439	28 Industrial Crescent	202	\$301,000	\$355,000	\$656,000	\$325.38	\$2,244.83	\$8,358.10	\$10,928.31	\$145.30	\$1,002.49	\$3,732.52	\$4,880.31
005441	24 Industrial Crescent	202	\$0	\$68,400	\$707,000	\$350.67	\$2,419.35	\$9,007.89	\$11,777.91	\$156.60	\$1,080.42	\$4,022.70	\$5,259.72
005442	20&22 Industrial Crescent	202	\$0	\$132,000	\$538,000	\$266.85	\$1,841.04	\$6,854.66	\$8,962.55	\$119.17	\$822.16	\$3,061.12	\$4,002.45
005450	6 Industrial Crescent	202	\$301,000	\$538,000	\$839,000	\$416.14	\$2,871.06	\$10,689.70	\$13,976.90	\$185.84	\$1,282.14	\$4,773.76	\$6,241.74
005451	2 Industrial Crescent	202	\$327,000	\$9,000	\$336,000	\$166.66	\$1,149.79	\$4,280.98	\$5,597.43	\$74.42	\$513.47	\$1,911.78	\$2,499.67
005452	60 Industrial Crescent	202	\$275,000	\$390,000	\$665,000	\$329.84	\$2,275.63	\$8,472.77	\$11,078.24	\$147.30	\$1,016.24	\$3,783.73	\$4,947.27
005453	34 Industrial Crescent	202	\$272,000	\$237,000	\$509,000	\$252.46	\$1,741.80	\$6,485.17	\$8,479.43	\$112.74	\$777.84	\$2,896.12	\$3,786.70
005454	32 Industrial Crescent	202	\$381,000	\$833,000	\$1,214,000	\$602.14	\$4,154.31	\$15,467.57	\$20,224.02	\$268.90	\$1,855.21	\$6,907.44	\$9,031.55
005570	904 GIEKIE ST.	102	\$1,173,000	\$4,643,000	\$5,816,000	\$2,884.74	\$14,121.25	\$4,819.17	\$31,825.16	\$1,288.25	\$6,306.20	\$6,617.88	\$14,212.33
005580	900 GIEKIE ST.	102	\$691,000	\$1,528,000	\$2,219,000	\$1,100.62	\$5,387.73	\$5,654.01	\$12,142.36	\$491.51	\$2,406.03	\$2,524.94	\$5,422.48
005590	706 - Sleepy Hollow Road	202	\$349,000	\$1,647,000	\$1,996,000	\$990.02	\$6,830.31	\$25,431.04	\$33,251.37	\$442.12	\$3,050.25	\$11,356.87	\$14,849.24
005670	GEIKIE ST.	102	\$203,550	\$524,000	\$727,550	\$360.86	\$1,766.49	\$1,853.80	\$3,981.15	\$161.15	\$788.87	\$827.86	\$1,777.88
005670	GEIKIE ST.	804	\$1,153,450	\$1,414,000	\$2,567,450	x	x	x	x				
006021	715 PATRICIA ST.	102	\$488,300	\$564,300	\$1,052,600	\$522.09	\$2,555.71	\$2,682.02	\$6,666.07	\$233.15	\$1,141.32	\$1,197.73	\$2,976.90
006021	715 PATRICIA ST.	202	\$25,700	\$28,700	\$54,400	\$26.98	\$186.16	\$693.11	x	\$12.05	\$83.13	\$309.53	
006022	713 PATRICIA ST.	102	\$472,880	\$564,080	\$1,036,960	\$514.33	\$2,517.74	\$2,642.17	\$7,124.24	\$229.69	\$1,124.36	\$1,179.93	\$3,181.51
006022	713 PATRICIA ST.	202	\$41,120	\$45,920	\$87,040	\$43.17	\$297.85	\$1,108.98	x	\$19.28	\$133.01	\$495.24	
006030	711A PATRICIA ST.	102	\$354,000	\$419,000	\$773,000	\$383.41	\$1,876.84	\$1,969.60	\$4,229.85	\$171.22	\$838.15	\$879.58	\$1,888.95
006031	711B Patricia Street	102	\$346,000	\$417,000	\$763,000	\$378.45	\$1,852.56	\$1,944.12	\$4,175.13	\$169.01	\$827.31	\$868.20	\$1,864.51
006040	706 CONNAUGHT DR.	102	\$486,000	\$373,000	\$859,000	\$426.06	\$2,085.65	\$2,188.73	\$4,700.44	\$190.27	\$931.40	\$977.43	\$2,099.10
006100	701 CONNAUGHT DR.	202	\$3,736,000	\$2,143,000	\$5,879,000	\$2,915.98	\$20,117.94	\$74,904.34	\$97,938.26	\$1,302.21	\$8,984.18	\$33,450.43	\$43,736.81
006311	717 GIEKIE ST.	102	\$491,000	\$400,000	\$891,000	\$441.94	\$2,163.35	\$2,270.27	\$4,875.56	\$197.36	\$966.10	\$1,013.85	\$2,177.30
006312	719 GIEKIE ST.	102	\$450,000	\$387,000	\$837,000	\$415.15	\$2,032.24	\$2,132.68	\$6,129.36	\$185.40	\$907.55	\$952.40	\$2,737.22
006312	719 GIEKIE ST.	202	\$50,000	\$43,000	\$93,000	\$46.13	\$318.25	\$1,184.91	x	\$20.60	\$142.12	\$529.15	
006350	#41 Lake Edith	106	\$1,748,000	\$95,000	\$1,843,000	\$914.13	\$4,474.80	\$1,647.64	\$7,036.57	\$408.23	\$1,998.34	\$735.80	\$3,142.36
006570	#1 Lake Edith	101	\$1,751,000	\$179,000	\$1,930,000	\$957.28	\$4,686.04	\$1,005.53	\$6,648.85	\$427.50	\$2,092.67	\$449.04	\$2,969.21
006580	#2 Lake Edith	101	\$1,797,000	\$136,000	\$1,933,000	\$958.77	\$4,693.32	\$1,007.09	\$6,659.18	\$428.16	\$2,095.92	\$449.74	\$2,973.83
006900	1 Old Lodge Rd	106	\$0	\$5,000,000	\$21,574,000	\$10,700.70	\$52,381.67	\$19,287.16	\$979,663.14	\$4,778.67	\$23,392.36	\$8,613.17	\$437,493.40
006900	1 Old Lodge Rd	206	\$0	\$3,260,000	\$106,999,000	\$53,071.50	\$366,150.58	\$478,071.53	x	\$23,700.43	\$163,513.82	\$213,494.96	
007080	HWY 93A South	106	\$0	\$998,000	\$1,393,000	\$690.93	\$3,382.20	\$1,245.34	\$86,050.49	\$308.55	\$1,510.41	\$556.14	\$38,428.03
007080	HWY 93A South	206	\$0	\$2,000,000	\$9,627,000	\$4,774.99	\$32,943.59	\$43,013.44	x	\$2,132.39	\$14,711.80	\$19,208.74	

ROLL	ADDRESS	ASSESSMENT				Taxation				Relief Request (July 22-December 31, 2024)			
		ASSESSMENT CODE	LAND VALUE	IMPR VALUE	GRAND TOTAL	EVERGREEN	EDUCATION	MUNICIPAL	2024 TAX LEVY	EVERGREEN	EDUCATION	MUNICIPAL	2024 TAX LEVY
007090	Athabasca Road	106	\$0	\$0	\$1,630,000	\$808.48	\$3,957.64	\$1,457.22	\$98,125.51	\$361.05	\$1,767.38	\$650.76	\$43,820.43
007090	Athabasca Road	206	\$0	\$3,000,000	\$10,959,000	\$5,435.66	\$37,501.70	\$48,964.81	x	\$2,427.43	\$16,747.33	\$21,866.48	
007100	HWY 93 South	106	\$54,060	\$605,940	\$785,000	\$389.36	\$1,905.98	\$701.79	\$95,402.46	\$173.88	\$851.16	\$313.40	\$42,604.39
007100	HWY 93 South	206	\$846,940	\$10,172,060	\$11,019,000	\$5,465.42	\$37,707.02	\$49,232.89	x	\$2,440.72	\$16,839.02	\$21,986.20	
007110	110 Units	106	\$0	\$0	\$883,000	\$437.97	\$2,143.92	\$789.40	\$176,131.28	\$195.59	\$957.42	\$352.53	\$78,655.89
007110	110 Units	206	\$0	\$1,056,000	\$20,601,000	\$10,218.10	\$70,496.62	\$92,045.27	x	\$4,563.15	\$31,482.05	\$41,105.15	
008390	1230 CABIN CREEK DR.	102	\$492,200	\$552,560	\$1,044,760	\$518.20	\$2,536.68	\$2,662.05	\$7,186.93	\$231.42	\$1,132.82	\$1,188.81	\$3,209.51
008390	1230 CABIN CREEK DR.	202	\$42,800	\$45,440	\$88,240	\$43.77	\$301.96	\$1,124.27	x	\$19.55	\$134.85	\$502.07	
008400	1228B CABIN CREEK DR.	102	\$338,000	\$458,000	\$796,000	\$394.82	\$1,932.69	\$2,028.21	\$4,355.72	\$176.32	\$863.09	\$905.75	\$1,945.16
008405	1228A CABIN CREEK DR.	102	\$338,000	\$461,000	\$799,000	\$396.30	\$1,939.97	\$2,035.85	\$4,372.12	\$176.98	\$866.34	\$909.16	\$1,952.48
008410	1226 CABIN CREEK DR.	102	\$477,000	\$562,000	\$1,039,000	\$515.34	\$2,522.69	\$2,647.37	\$5,685.40	\$230.14	\$1,126.57	\$1,182.25	\$2,538.96
008420	1224 CABIN CREEK DR.	102	\$479,000	\$696,000	\$1,175,000	\$582.80	\$2,852.90	\$2,993.90	\$6,429.60	\$260.26	\$1,274.03	\$1,337.00	\$2,871.30
008430	1222 CABIN CREEK DR.	102	\$448,000	\$792,000	\$1,240,000	\$615.04	\$3,010.72	\$3,159.52	\$6,785.28	\$274.66	\$1,344.51	\$1,410.96	\$3,030.14
008440	1220 CABIN CREEK DR.	102	\$451,720	\$481,640	\$933,360	\$462.95	\$2,266.20	\$2,378.20	\$6,417.42	\$206.74	\$1,012.03	\$1,062.05	\$2,865.86
008440	1220 CABIN CREEK DR.	202	\$39,280	\$39,360	\$78,640	\$39.01	\$269.11	\$1,001.95	x	\$17.42	\$120.18	\$447.45	
008450	1218A CABIN CREEK DR.	102	\$288,000	\$421,000	\$709,000	\$351.66	\$1,721.45	\$1,806.53	\$3,879.64	\$157.04	\$768.76	\$806.75	\$1,732.55
008451	1218B Cabin Creek Dr.	102	\$328,000	\$457,000	\$785,000	\$389.36	\$1,905.98	\$2,000.18	\$4,295.52	\$173.88	\$851.16	\$893.23	\$1,918.27
008460	1216A & B CABIN CREEK DR.	102	\$465,000	\$831,000	\$1,296,000	\$642.82	\$3,146.69	\$3,302.21	\$7,091.72	\$287.07	\$1,405.23	\$1,474.68	\$3,166.99
008470	1214 CABIN CREEK DR.	102	\$502,000	\$547,000	\$1,049,000	\$520.30	\$2,546.97	\$2,672.85	\$5,740.12	\$232.35	\$1,137.41	\$1,193.63	\$2,563.40
008480	1212 CABIN CREEK DR.	102	\$489,000	\$696,000	\$1,185,000	\$587.76	\$2,877.18	\$3,019.38	\$6,484.32	\$262.48	\$1,284.88	\$1,348.38	\$2,895.74
008490	1210 CABIN CREEK DR.	102	\$482,000	\$644,000	\$1,126,000	\$558.50	\$2,733.93	\$2,869.05	\$6,161.48	\$249.41	\$1,220.90	\$1,281.25	\$2,751.57
008500	1208 CABIN CREEK DR.	102	\$486,000	\$565,000	\$1,051,000	\$521.30	\$2,551.83	\$2,677.95	\$5,751.08	\$232.80	\$1,139.58	\$1,195.91	\$2,568.29
008510	1206 CABIN CREEK DR.	102	\$487,000	\$586,000	\$1,073,000	\$532.21	\$2,605.24	\$2,734.00	\$5,871.45	\$237.67	\$1,163.44	\$1,220.94	\$2,622.04
008520	1204 CABIN CREEK DR.	102	\$456,000	\$570,750	\$1,026,750	\$509.27	\$2,492.95	\$2,616.16	\$6,505.47	\$227.43	\$1,113.29	\$1,168.31	\$2,905.18
008520	1204 CABIN CREEK DR.	202	\$24,000	\$29,250	\$53,250	\$26.41	\$182.22	\$678.46	x	\$11.79	\$81.38	\$302.98	
008530	1202 CABIN CREEK DR.	102	\$439,760	\$563,040	\$1,002,800	\$497.39	\$2,434.80	\$2,555.13	\$6,939.99	\$222.12	\$1,087.32	\$1,141.06	\$3,099.23
008530	1202 CABIN CREEK DR.	202	\$38,240	\$48,960	\$87,200	\$43.25	\$298.40	\$1,111.02	x	\$19.31	\$133.26	\$496.15	
008540	1200 CABIN CREEK DR.	102	\$488,000	\$620,000	\$1,108,000	\$549.57	\$2,690.22	\$2,823.18	\$6,062.97	\$245.42	\$1,201.39	\$1,260.76	\$2,707.57
008550	1148 CABIN CREEK DR.	102	\$570,000	\$750,000	\$1,320,000	\$654.72	\$3,204.96	\$3,363.36	\$7,223.04	\$292.38	\$1,431.26	\$1,501.99	\$3,225.63
008560	1146 CABIN CREEK DR.	102	\$480,700	\$655,500	\$1,136,200	\$563.56	\$2,758.69	\$2,895.04	\$7,213.50	\$251.67	\$1,231.96	\$1,292.85	\$3,221.37
008560	1146 CABIN CREEK DR.	202	\$25,300	\$34,500	\$59,800	\$29.66	\$204.64	\$761.91	x	\$13.25	\$91.39	\$340.25	
008580	1144 CABIN CREEK DR.	102	\$441,600	\$448,960	\$890,560	\$441.72	\$2,162.28	\$2,269.15	\$6,129.91	\$197.26	\$965.62	\$1,013.35	\$2,737.47
008580	1144 CABIN CREEK DR.	202	\$38,400	\$37,040	\$75,440	\$37.42	\$258.16	\$961.18	x	\$16.71	\$115.29	\$429.24	
008590	1142 CABIN CREEK DR.	102	\$296,000	\$538,000	\$834,000	\$413.66	\$2,024.95	\$2,125.03	\$4,563.64	\$184.73	\$904.29	\$948.99	\$2,038.01
008591	1141 Cabin Creek Drive	102	\$325,000	\$557,000	\$882,000	\$437.47	\$2,141.50	\$2,247.34	\$4,826.31	\$195.36	\$956.34	\$1,003.60	\$2,155.31

ROLL	ADDRESS	ASSESSMENT				Taxation				Relief Request (July 22-December 31, 2024)			
		ASSESSMENT CODE	LAND VALUE	IMPR VALUE	GRAND TOTAL	EVERGREEN	EDUCATION	MUNICIPAL	2024 TAX LEVY	EVERGREEN	EDUCATION	MUNICIPAL	2024 TAX LEVY
008600	1140 CABIN CREEK DR.	102	\$465,500	\$616,550	\$1,082,050	\$536.70	\$2,627.22	\$2,757.06	\$6,869.71	\$239.68	\$1,173.25	\$1,231.24	\$3,067.84
008600	1140 CABIN CREEK DR.	202	\$24,500	\$32,450	\$56,950	\$28.25	\$194.88	\$725.60	x	\$12.61	\$87.03	\$324.04	
008610	1138 CABIN CREEK DR.	102	\$486,000	\$519,000	\$1,005,000	\$498.48	\$2,440.14	\$2,560.74	\$5,499.36	\$222.61	\$1,089.71	\$1,143.56	\$2,455.88
008620	1136 CABIN CREEK DR.	102	\$492,000	\$645,000	\$1,137,000	\$563.95	\$2,760.64	\$2,897.08	\$6,221.67	\$251.85	\$1,232.83	\$1,293.76	\$2,778.44
008630	1134 CABIN CREEK DR.	102	\$503,000	\$603,000	\$1,106,000	\$548.58	\$2,685.37	\$2,818.09	\$6,052.04	\$244.98	\$1,199.22	\$1,258.49	\$2,702.69
008890	1116 CABIN CREEK DR.	102	\$570,000	\$437,000	\$1,007,000	\$499.47	\$2,445.00	\$2,565.84	\$5,510.31	\$223.05	\$1,091.87	\$1,145.84	\$2,460.77
008900	1114 CABIN CREEK DR.	102	\$462,000	\$482,000	\$944,000	\$468.22	\$2,292.03	\$2,405.31	\$5,165.56	\$209.10	\$1,023.56	\$1,074.15	\$2,306.81
008910	1112 CABIN CREEK DR.	102	\$432,000	\$509,000	\$941,000	\$466.74	\$2,284.75	\$2,397.67	\$5,149.16	\$208.43	\$1,020.31	\$1,070.74	\$2,299.49
008920	1110 CABIN CREEK DR.	102	\$376,000	\$486,000	\$862,000	\$427.55	\$2,092.94	\$2,196.38	\$4,716.87	\$190.93	\$934.65	\$980.85	\$2,106.44
008930	1108 CABIN CREEK DR.	102	\$372,000	\$380,000	\$752,000	\$372.99	\$1,825.86	\$1,916.10	\$4,114.95	\$166.57	\$815.38	\$855.68	\$1,837.64
008940	1106 CABIN CREEK DR.	102	\$397,000	\$427,000	\$824,000	\$408.70	\$2,000.67	\$2,099.55	\$4,508.92	\$182.52	\$893.45	\$937.61	\$2,013.57
008950	1104 CABIN CREEK DR.	102	\$403,000	\$450,000	\$853,000	\$423.09	\$2,071.08	\$2,173.44	\$4,667.61	\$188.94	\$924.90	\$970.61	\$2,084.44
008960	1102 CABIN CREEK DR.	102	\$399,000	\$421,000	\$820,000	\$406.72	\$1,990.96	\$2,089.36	\$4,487.04	\$181.63	\$889.11	\$933.06	\$2,003.80
008970	1100 CABIN CREEK DR.	102	\$413,000	\$456,000	\$869,000	\$431.02	\$2,109.93	\$2,214.21	\$4,755.16	\$192.48	\$942.24	\$988.81	\$2,123.54
008980	1101 PATRICIA Street	102	\$489,250	\$485,000	\$974,250	\$483.23	\$2,365.48	\$2,482.39	\$6,176.55	\$215.80	\$1,056.36	\$1,108.57	\$2,758.29
008980	1101 PATRICIA Street	202	\$25,750	\$25,000	\$50,750	\$25.17	\$173.67	\$646.61	x	\$11.24	\$77.56	\$288.76	
008990	1103 PATRICIA STREET	102	\$455,400	\$652,760	\$1,108,160	\$549.65	\$2,690.61	\$2,823.59	\$7,627.13	\$245.46	\$1,201.56	\$1,260.95	\$3,406.09
008990	1103 PATRICIA STREET	202	\$39,600	\$54,240	\$93,840	\$46.54	\$321.12	\$1,195.62	x	\$20.79	\$143.40	\$533.93	
009000	1105 PATRICIA STREET	102	\$491,000	\$439,000	\$930,000	\$461.28	\$2,258.04	\$2,369.64	\$5,088.96	\$206.00	\$1,008.38	\$1,058.22	\$2,272.60
009010	1107 PATRICIA STREET	102	\$460,920	\$467,760	\$928,680	\$460.63	\$2,254.84	\$2,366.28	\$6,386.49	\$205.70	\$1,006.95	\$1,056.72	\$2,852.05
009010	1107 PATRICIA STREET	202	\$40,080	\$38,240	\$78,320	\$38.85	\$268.01	\$997.88	x	\$17.35	\$119.69	\$445.63	
009020	1109 PATRICIA STREET	102	\$515,000	\$572,000	\$1,087,000	\$539.15	\$2,639.24	\$2,769.68	\$5,948.07	\$240.77	\$1,178.62	\$1,236.87	\$2,656.26
009030	1111 PATRICIA STREET	102	\$481,160	\$438,680	\$919,840	\$456.24	\$2,233.37	\$2,343.75	\$6,335.43	\$203.75	\$997.37	\$1,046.66	\$2,829.25
009030	1111 PATRICIA STREET	202	\$41,840	\$36,320	\$78,160	\$38.77	\$267.46	\$995.84	x	\$17.31	\$119.44	\$444.72	
009040	1113 PATRICIA STREET	102	\$476,560	\$551,920	\$1,028,480	\$510.13	\$2,497.15	\$2,620.57	\$7,085.84	\$227.81	\$1,115.17	\$1,170.28	\$3,164.36
009040	1113 PATRICIA STREET	202	\$41,440	\$46,080	\$87,520	\$43.41	\$299.49	\$1,115.09	x	\$19.39	\$133.75	\$497.97	
009050	1115 PATRICIA STREET	102	\$476,560	\$519,800	\$996,360	\$494.19	\$2,419.16	\$2,538.73	\$6,862.10	\$220.70	\$1,080.34	\$1,133.73	\$3,064.44
009050	1115 PATRICIA STREET	202	\$41,440	\$43,200	\$84,640	\$41.98	\$289.64	\$1,078.40	x	\$18.75	\$129.35	\$481.59	
009060	1117 PATRICIA STREET	102	\$559,000	\$730,000	\$1,289,000	\$639.34	\$3,129.69	\$3,284.37	\$7,053.40	\$285.52	\$1,397.64	\$1,466.72	\$3,149.87
009070	1119 PATRICIA STREET	102	\$544,000	\$592,000	\$1,136,000	\$563.46	\$2,758.21	\$2,894.53	\$6,216.20	\$251.63	\$1,231.75	\$1,292.62	\$2,776.00
009080	1121 PATRICIA STREET	102	\$511,000	\$594,000	\$1,105,000	\$548.08	\$2,682.94	\$2,815.54	\$6,046.56	\$244.76	\$1,198.13	\$1,257.35	\$2,700.24
009090	1123 PATRICIA STREET	102	\$449,880	\$598,560	\$1,048,440	\$520.03	\$2,545.61	\$2,671.43	\$7,212.39	\$232.23	\$1,136.81	\$1,192.99	\$3,220.88
009090	1123 PATRICIA STREET	202	\$39,120	\$49,440	\$88,560	\$43.93	\$303.05	\$1,128.34	x	\$19.62	\$135.34	\$503.89	
009100	1125 PATRICIA STREET	102	\$462,760	\$492,600	\$955,360	\$473.86	\$2,319.61	\$2,434.26	\$6,571.11	\$211.61	\$1,035.88	\$1,087.08	\$2,934.50
009100	1125 PATRICIA STREET	202	\$40,240	\$40,400	\$80,640	\$40.00	\$275.95	\$1,027.43	x	\$17.86	\$123.23	\$458.83	

ROLL	ADDRESS	ASSESSMENT				Taxation				Relief Request (July 22-December 31, 2024)			
		ASSESSMENT CODE	LAND VALUE	IMPR VALUE	GRAND TOTAL	EVERGREEN	EDUCATION	MUNICIPAL	2024 TAX LEVY	EVERGREEN	EDUCATION	MUNICIPAL	2024 TAX LEVY
009110	1201 PATRICIA STREET	102	\$639,000	\$636,000	\$1,275,000	\$632.40	\$3,095.70	\$3,248.70	\$6,976.80	\$282.41	\$1,382.46	\$1,450.79	\$3,115.67
009120	1203 PATRICIA STREET	102	\$569,000	\$992,000	\$1,561,000	\$774.26	\$3,790.11	\$3,977.43	\$8,541.80	\$345.76	\$1,692.57	\$1,776.22	\$3,814.56
009130	1205 PATRICIA STREET	102	\$496,000	\$556,000	\$1,052,000	\$521.79	\$2,554.26	\$2,680.50	\$5,756.55	\$233.02	\$1,140.67	\$1,197.04	\$2,570.73
009140	1207 PATRICIA STREET	102	\$488,000	\$756,000	\$1,244,000	\$617.02	\$3,020.43	\$3,169.71	\$6,807.16	\$275.55	\$1,348.85	\$1,415.52	\$3,039.91
009150	1209 PATRICIA STREET	102	\$451,720	\$446,680	\$898,400	\$445.61	\$2,181.32	\$2,289.12	\$6,175.47	\$199.00	\$974.12	\$1,022.27	\$2,757.81
009150	1209 PATRICIA STREET	202	\$39,280	\$36,320	\$75,600	\$37.50	\$258.70	\$963.22	x	\$16.75	\$115.53	\$430.15	
009160	1211 PATRICIA STREET	102	\$492,000	\$488,000	\$980,000	\$486.08	\$2,379.44	\$2,497.04	\$5,362.56	\$217.07	\$1,062.60	\$1,115.12	\$2,394.79
009170	1213 PATRICIA STREET	102	\$463,680	\$529,600	\$993,280	\$492.67	\$2,411.68	\$2,530.88	\$6,846.58	\$220.01	\$1,077.00	\$1,130.23	\$3,057.51
009170	1213 PATRICIA STREET	202	\$40,320	\$44,400	\$84,720	\$42.02	\$289.91	\$1,079.42	x	\$18.77	\$129.47	\$482.04	
009180	1215 PATRICIA STREET	102	\$478,400	\$658,960	\$1,137,360	\$564.13	\$2,761.51	\$2,897.99	\$7,833.55	\$251.93	\$1,233.22	\$1,294.17	\$3,498.27
009180	1215 PATRICIA STREET	202	\$41,600	\$55,040	\$96,640	\$47.93	\$330.70	\$1,231.29	x	\$21.41	\$147.68	\$549.86	
009190	1217 PATRICIA STREET	102	\$502,000	\$775,000	\$1,277,000	\$633.39	\$3,100.56	\$3,253.80	\$6,987.75	\$282.86	\$1,384.63	\$1,453.07	\$3,120.56
009200	1219 PATRICIA STREET	102	\$495,000	\$421,000	\$916,000	\$454.34	\$2,224.05	\$2,333.97	\$5,012.36	\$202.90	\$993.20	\$1,042.29	\$2,238.40
009210	1221 PATRICIA STREET	102	\$479,000	\$524,000	\$1,003,000	\$497.49	\$2,435.28	\$2,555.64	\$5,488.41	\$222.17	\$1,087.54	\$1,141.29	\$2,450.99
009220	1232 CABIN CREEK DR.	102	\$428,400	\$433,800	\$862,200	\$427.65	\$2,093.42	\$2,196.89	\$6,313.90	\$190.98	\$934.87	\$981.07	\$2,819.63
009220	1232 CABIN CREEK DR.	202	\$47,600	\$48,200	\$95,800	\$47.52	\$327.83	\$1,220.59	x	\$21.22	\$146.40	\$545.08	
009230	1230 PATRICIA STREET	102	\$479,000	\$633,000	\$1,112,000	\$551.55	\$2,699.94	\$2,833.38	\$6,084.87	\$246.31	\$1,205.72	\$1,265.32	\$2,717.35
009240	1228 PATRICIA STREET	102	\$490,000	\$677,000	\$1,167,000	\$578.83	\$2,833.48	\$2,973.52	\$6,385.83	\$258.49	\$1,265.36	\$1,327.90	\$2,851.75
009250	1226 PATRICIA STREET	102	\$490,000	\$991,000	\$1,481,000	\$734.58	\$3,595.87	\$3,773.59	\$8,104.04	\$328.04	\$1,605.83	\$1,685.19	\$3,619.06
009260	1224 PATRICIA STREET	102	\$500,000	\$959,000	\$1,459,000	\$723.66	\$3,542.45	\$3,717.53	\$7,983.64	\$323.17	\$1,581.97	\$1,660.16	\$3,565.30
009270	1222 PATRICIA STREET	102	\$442,520	\$705,040	\$1,147,560	\$569.19	\$2,786.28	\$2,923.98	\$7,902.70	\$254.19	\$1,244.28	\$1,305.78	\$3,529.15
009270	1222 PATRICIA STREET	202	\$38,480	\$58,960	\$97,440	\$48.33	\$333.44	\$1,241.48	x	\$21.58	\$148.91	\$554.42	
009280	1220 PATRICIA STREET	102	\$489,250	\$608,250	\$1,097,500	\$544.36	\$2,664.73	\$2,796.43	\$6,946.75	\$243.10	\$1,190.00	\$1,248.82	\$3,102.25
009280	1220 PATRICIA STREET	202	\$25,750	\$30,750	\$56,500	\$28.02	\$193.34	\$719.87	x	\$12.51	\$86.34	\$321.47	
009290	1218 PATRICIA STREET	102	\$499,000	\$668,000	\$1,167,000	\$578.83	\$2,833.48	\$2,973.52	\$6,385.83	\$258.49	\$1,265.36	\$1,327.90	\$2,851.75
009300	1216 PATRICIA STREET	102	\$483,000	\$490,000	\$973,000	\$482.61	\$2,362.44	\$2,479.20	\$5,324.25	\$215.52	\$1,055.01	\$1,107.15	\$2,377.68
009310	1214 PATRICIA STREET	102	\$492,000	\$586,000	\$1,078,000	\$534.69	\$2,617.38	\$2,746.74	\$5,898.81	\$238.78	\$1,168.86	\$1,226.63	\$2,634.26
009320	1212 PATRICIA STREET	102	\$484,000	\$740,000	\$1,224,000	\$607.10	\$2,971.87	\$3,118.75	\$6,697.72	\$271.12	\$1,327.16	\$1,392.76	\$2,991.04
009330	1210 PATRICIA CRES.	102	\$483,000	\$619,000	\$1,102,000	\$546.59	\$2,675.66	\$2,807.90	\$6,030.15	\$244.09	\$1,194.88	\$1,253.94	\$2,692.92
009340	1208 PATRICIA STREET	102	\$479,000	\$642,000	\$1,121,000	\$556.02	\$2,721.79	\$2,856.31	\$6,134.12	\$248.30	\$1,215.48	\$1,275.56	\$2,739.35
009350	1118 PATRICIA STREET	102	\$453,150	\$561,450	\$1,014,600	\$503.24	\$2,463.45	\$2,585.20	\$6,441.48	\$224.74	\$1,100.12	\$1,154.49	\$2,876.61
009350	1118 PATRICIA STREET	202	\$23,850	\$29,550	\$53,400	\$26.49	\$182.73	\$680.37	x	\$11.83	\$81.60	\$303.84	
009360	1116 PATRICIA STREET	102	\$478,000	\$600,000	\$1,078,000	\$534.69	\$2,617.38	\$2,746.74	\$5,898.81	\$238.78	\$1,168.86	\$1,226.63	\$2,634.26
009370	1114 PATRICIA STREET	102	\$440,680	\$485,320	\$926,000	\$459.30	\$2,248.33	\$2,359.45	\$6,399.80	\$205.11	\$1,004.05	\$1,053.67	\$2,857.99
009370	1114 PATRICIA STREET	202	\$38,320	\$41,680	\$80,000	\$39.68	\$273.76	\$1,019.28	x	\$17.72	\$122.25	\$455.19	

ROLL	ADDRESS	ASSESSMENT				Taxation				Relief Request (July 22-December 31, 2024)			
		ASSESSMENT CODE	LAND VALUE	IMPR VALUE	GRAND TOTAL	EVERGREEN	EDUCATION	MUNICIPAL	2024 TAX LEVY	EVERGREEN	EDUCATION	MUNICIPAL	2024 TAX LEVY
009380	1112 PATRICIA STREET	102	\$478,000	\$588,000	\$1,066,000	\$528.74	\$2,588.25	\$2,716.17	\$5,833.16	\$236.12	\$1,155.85	\$1,212.97	\$2,604.95
009390	1110 PATRICIA STREET	102	\$489,000	\$663,000	\$1,152,000	\$571.39	\$2,797.06	\$2,935.30	\$6,303.75	\$255.17	\$1,249.10	\$1,310.83	\$2,815.10
009400	1108 PATRICIA STREET	102	\$481,000	\$478,000	\$959,000	\$475.66	\$2,328.45	\$2,443.53	\$5,247.64	\$212.42	\$1,039.83	\$1,091.22	\$2,343.47
009410	1106 PATRICIA STREET	102	\$489,000	\$442,000	\$931,000	\$461.78	\$2,260.47	\$2,372.19	\$5,094.44	\$206.22	\$1,009.47	\$1,059.36	\$2,275.05
009420	8 BREWSTER CRES.	102	\$514,000	\$551,000	\$1,065,000	\$528.24	\$2,585.82	\$2,713.62	\$5,827.68	\$235.90	\$1,154.76	\$1,211.84	\$2,602.50
009430	7 BREWSTER CRES.	102	\$573,000	\$654,000	\$1,227,000	\$608.59	\$2,979.16	\$3,126.40	\$6,714.15	\$271.78	\$1,330.42	\$1,396.17	\$2,998.37
009450	6 BREWSTER CRES.	102	\$555,000	\$792,000	\$1,347,000	\$668.11	\$3,270.52	\$3,432.16	\$7,370.79	\$298.36	\$1,460.53	\$1,532.72	\$3,291.61
009460	5 BREWSTER CRES.	102	\$536,000	\$560,000	\$1,096,000	\$543.62	\$2,661.09	\$2,792.61	\$5,997.32	\$242.77	\$1,188.38	\$1,247.11	\$2,678.26
009470	4 BREWSTER CRES.	102	\$515,000	\$584,000	\$1,099,000	\$545.10	\$2,668.37	\$2,800.25	\$6,013.72	\$243.43	\$1,191.63	\$1,250.52	\$2,685.58
009480	3 BREWSTER CRES.	102	\$538,000	\$788,000	\$1,326,000	\$657.70	\$3,219.53	\$3,378.65	\$7,255.88	\$293.71	\$1,437.76	\$1,508.82	\$3,240.30
009490	2 BREWSTER CRES.	102	\$468,000	\$610,000	\$1,078,000	\$534.69	\$2,617.38	\$2,746.74	\$5,898.81	\$238.78	\$1,168.86	\$1,226.63	\$2,634.26
009500	1 BREWSTER CRES.	102	\$496,000	\$560,000	\$1,056,000	\$523.78	\$2,563.97	\$2,690.69	\$5,778.44	\$233.91	\$1,145.00	\$1,201.59	\$2,580.51
009999	714A Patricia Street	102	\$292,000	\$378,000	\$670,000	\$332.32	\$1,626.76	\$1,707.16	\$3,666.24	\$148.41	\$726.47	\$762.38	\$1,637.25
010000	714B PATRICIA ST.	102	\$292,000	\$378,000	\$670,000	\$332.32	\$1,626.76	\$1,707.16	\$3,666.24	\$148.41	\$726.47	\$762.38	\$1,637.25
010001	716 PATRICIA ST.	102	\$476,000	\$489,000	\$965,000	\$478.64	\$2,343.02	\$2,458.82	\$5,280.48	\$213.75	\$1,046.33	\$1,098.05	\$2,358.13
010100	1123 CABIN CREEK DR.	102	\$368,000	\$276,000	\$644,000	\$319.42	\$1,563.63	\$1,640.91	\$3,523.96	\$142.65	\$698.28	\$732.79	\$1,573.71
010110	1121 CABIN CREEK DR.	102	\$284,000	\$317,000	\$601,000	\$298.10	\$1,459.23	\$1,531.35	\$3,288.68	\$133.12	\$651.66	\$683.86	\$1,468.64
010120	1119 CABIN CREEK DR.	102	\$349,000	\$308,000	\$657,000	\$325.87	\$1,595.20	\$1,674.04	\$3,595.11	\$145.53	\$712.38	\$747.58	\$1,605.49
010130	1117 CABIN CREEK DR.	102	\$319,000	\$320,000	\$639,000	\$316.94	\$1,551.49	\$1,628.17	\$3,496.60	\$141.54	\$692.86	\$727.10	\$1,561.50
010140	1115 CABIN CREEK DR.	102	\$347,000	\$299,000	\$646,000	\$320.42	\$1,568.49	\$1,646.01	\$3,534.92	\$143.09	\$700.45	\$735.07	\$1,578.61
010150	1113 CABIN CREEK DR.	102	\$356,000	\$283,000	\$639,000	\$316.94	\$1,551.49	\$1,628.17	\$3,496.60	\$141.54	\$692.86	\$727.10	\$1,561.50
010200	1239A & B CABIN CREEK DR.	102	\$408,000	\$931,000	\$1,339,000	\$664.14	\$3,251.09	\$3,411.77	\$7,327.00	\$296.59	\$1,451.86	\$1,523.61	\$3,272.06
010202	1235 CABIN CREEK DR.	102	\$404,000	\$527,000	\$931,000	\$461.78	\$2,260.47	\$2,372.19	\$5,094.44	\$206.22	\$1,009.47	\$1,059.36	\$2,275.05
010204	1231 CABIN CREEK DR.	102	\$370,000	\$662,000	\$1,032,000	\$511.87	\$2,505.70	\$2,629.54	\$5,647.11	\$228.59	\$1,118.98	\$1,174.29	\$2,521.86
010206	1227B CABIN CREEK DR.	102	\$271,000	\$559,000	\$830,000	\$411.68	\$2,015.24	\$2,114.84	\$4,541.76	\$183.85	\$899.96	\$944.44	\$2,028.24
010207	1227A CABIN CREEK DR.	102	\$331,000	\$575,000	\$906,000	\$449.38	\$2,199.77	\$2,308.49	\$4,957.64	\$200.68	\$982.36	\$1,030.91	\$2,213.96
010210	1223 CABIN CREEK DR.	102	\$527,000	\$572,000	\$1,099,000	\$545.10	\$2,668.37	\$2,800.25	\$6,013.72	\$243.43	\$1,191.63	\$1,250.52	\$2,685.58
010212	1219A CABIN CREEK DR.	102	\$314,450	\$524,400	\$838,850	\$416.07	\$2,036.73	\$2,137.39	\$5,325.69	\$185.81	\$909.55	\$954.51	\$2,378.32
010212	1219A CABIN CREEK DR.	202	\$16,550	\$27,600	\$44,150	\$21.90	\$151.08	\$562.52	x	\$9.78	\$67.47	\$251.21	
010213	1219B Cabin Creek Drive	102	\$331,000	\$528,000	\$859,000	\$426.06	\$2,085.65	\$2,188.73	\$4,700.44	\$190.27	\$931.40	\$977.43	\$2,099.10
010214	1215 CABIN CREEK DR.	102	\$419,520	\$521,640	\$941,160	\$466.82	\$2,285.14	\$2,398.08	\$6,513.41	\$208.47	\$1,020.49	\$1,070.92	\$2,908.73
010214	1215 CABIN CREEK DR.	202	\$36,480	\$45,360	\$81,840	\$40.59	\$280.06	\$1,042.72	x	\$18.13	\$125.07	\$465.65	
010216	1211 CABIN CREEK DR.	102	\$434,000	\$879,000	\$1,313,000	\$651.25	\$3,187.96	\$3,345.52	\$7,184.73	\$290.83	\$1,423.67	\$1,494.03	\$3,208.52
010240	1257 CABIN CREEK DR.	102	\$289,000	\$463,000	\$752,000	\$372.99	\$1,825.86	\$1,916.10	\$4,114.95	\$166.57	\$815.38	\$855.68	\$1,837.64
010250	1255 CABIN CREEK DR.	102	\$316,000	\$500,000	\$816,000	\$404.74	\$1,981.25	\$2,079.17	\$4,465.16	\$180.75	\$884.78	\$928.51	\$1,994.03

ROLL	ADDRESS	ASSESSMENT				Taxation				Relief Request (July 22-December 31, 2024)			
		ASSESSMENT CODE	LAND VALUE	IMPR VALUE	GRAND TOTAL	EVERGREEN	EDUCATION	MUNICIPAL	2024 TAX LEVY	EVERGREEN	EDUCATION	MUNICIPAL	2024 TAX LEVY
010260	1253 CABIN CREEK DR.	102	\$347,000	\$401,000	\$748,000	\$371.01	\$1,816.14	\$1,905.90	\$4,093.05	\$165.68	\$811.05	\$851.13	\$1,827.86
010270	1251 CABIN CREEK DR.	102	\$365,000	\$486,000	\$851,000	\$422.10	\$2,066.23	\$2,168.35	\$4,656.68	\$188.50	\$922.73	\$968.33	\$2,079.56
010280	1249 CABIN CREEK DR.	102	\$375,000	\$370,000	\$745,000	\$369.52	\$1,808.86	\$1,898.26	\$4,076.64	\$165.02	\$807.79	\$847.72	\$1,820.53
010290	1247 CABIN CREEK DR.	102	\$367,000	\$445,000	\$812,000	\$402.75	\$1,971.54	\$2,068.98	\$4,443.27	\$179.86	\$880.44	\$923.95	\$1,984.25
010300	1245 CABIN CREEK DR.	102	\$334,000	\$479,000	\$813,000	\$403.25	\$1,973.96	\$2,071.52	\$4,448.73	\$180.08	\$881.52	\$925.09	\$1,986.69
010310	1243 CABIN CREEK DR.	102	\$314,000	\$472,000	\$786,000	\$389.86	\$1,908.41	\$2,002.73	\$4,301.00	\$174.10	\$852.25	\$894.37	\$1,920.72
010350	1132 CABIN CREEK DR.	102	\$339,000	\$301,000	\$640,000	\$317.44	\$1,553.92	\$1,630.72	\$3,502.08	\$141.76	\$693.94	\$728.24	\$1,563.94
010360	1130 CABIN CREEK DR.	102	\$352,000	\$291,000	\$643,000	\$318.93	\$1,561.20	\$1,638.36	\$3,518.49	\$142.43	\$697.20	\$731.65	\$1,571.27
010370	1128 CABIN CREEK DR.	102	\$352,000	\$312,000	\$664,000	\$329.34	\$1,612.19	\$1,691.87	\$3,633.40	\$147.08	\$719.97	\$755.55	\$1,622.59
010380	1126 CABIN CREEK DR.	102	\$359,000	\$293,000	\$652,000	\$323.39	\$1,583.06	\$1,661.30	\$3,567.75	\$144.42	\$706.95	\$741.89	\$1,593.27
010390	1124 CABIN CREEK DR.	102	\$349,000	\$310,000	\$659,000	\$326.86	\$1,600.05	\$1,679.13	\$3,606.04	\$145.97	\$714.54	\$749.86	\$1,610.37
010400	1122 CABIN CREEK DR.	102	\$351,000	\$281,000	\$632,000	\$313.47	\$1,534.50	\$1,610.34	\$3,458.31	\$139.99	\$685.27	\$719.14	\$1,544.40
010410	1120 CABIN CREEK DR.	102	\$353,000	\$312,000	\$665,000	\$329.84	\$1,614.62	\$1,694.42	\$3,638.88	\$147.30	\$721.05	\$756.69	\$1,625.03
010420	1118 CABIN CREEK DR.	102	\$366,000	\$304,000	\$670,000	\$332.32	\$1,626.76	\$1,707.16	\$3,666.24	\$148.41	\$726.47	\$762.38	\$1,637.25
010430	16 SWIFT CRES.	102	\$337,000	\$264,000	\$601,000	\$298.10	\$1,459.23	\$1,531.35	\$3,288.68	\$133.12	\$651.66	\$683.86	\$1,468.64
010440	15 SWIFT CRES.	102	\$284,000	\$319,000	\$603,000	\$299.09	\$1,464.08	\$1,536.44	\$3,299.61	\$133.57	\$653.82	\$686.14	\$1,473.52
010450	14 SWIFT CRES.	102	\$207,000	\$262,600	\$469,600	\$232.92	\$1,140.19	\$1,196.54	\$3,425.92	\$104.02	\$509.18	\$534.35	\$1,529.93
010450	14 SWIFT CRES.	202	\$23,000	\$28,400	\$51,400	\$25.49	\$175.89	\$654.89	x	\$11.39	\$78.55	\$292.46	
010460	13 SWIFT CRES.	102	\$284,000	\$318,000	\$602,000	\$298.59	\$1,461.66	\$1,533.90	\$3,294.15	\$133.34	\$652.74	\$685.00	\$1,471.09
010470	12 SWIFT CRES.	102	\$230,000	\$290,000	\$520,000	\$257.92	\$1,262.56	\$1,324.96	\$2,845.44	\$115.18	\$563.83	\$591.69	\$1,270.70
010480	11 SWIFT CRES.	102	\$306,000	\$315,000	\$621,000	\$308.02	\$1,507.79	\$1,582.31	\$3,398.12	\$137.55	\$673.34	\$706.62	\$1,517.52
010490	10 SWIFT CRES.	102	\$308,000	\$265,000	\$573,000	\$284.21	\$1,391.24	\$1,460.00	\$3,135.45	\$126.92	\$621.30	\$652.00	\$1,400.21
010500	9 SWIFT CRES.	102	\$217,000	\$291,000	\$508,000	\$251.97	\$1,233.42	\$1,294.38	\$2,779.77	\$112.52	\$550.82	\$578.04	\$1,241.38
010510	8 SWIFT CRES.	102	\$219,000	\$290,000	\$509,000	\$252.46	\$1,235.85	\$1,296.93	\$2,785.24	\$112.74	\$551.90	\$579.18	\$1,243.82
010520	7 SWIFT CRES.	102	\$301,000	\$253,000	\$554,000	\$274.78	\$1,345.11	\$1,411.59	\$3,031.48	\$122.71	\$600.69	\$630.38	\$1,353.78
010530	6 SWIFT CRES.	102	\$260,000	\$280,000	\$540,000	\$267.84	\$1,311.12	\$1,375.92	\$2,954.88	\$119.61	\$585.51	\$614.45	\$1,319.58
010540	5 SWIFT CRES.	102	\$284,000	\$313,000	\$597,000	\$296.11	\$1,449.52	\$1,521.16	\$3,266.79	\$132.24	\$647.32	\$679.31	\$1,458.87
010550	4 SWIFT CRES.	102	\$234,000	\$293,000	\$527,000	\$261.39	\$1,279.56	\$1,342.80	\$2,883.75	\$116.73	\$571.42	\$599.66	\$1,287.81
010560	3 SWIFT CRES.	102	\$287,000	\$318,000	\$605,000	\$300.08	\$1,468.94	\$1,541.54	\$3,310.56	\$134.01	\$655.99	\$688.41	\$1,478.41
010570	2 SWIFT CRES.	102	\$232,000	\$279,000	\$511,000	\$253.46	\$1,240.71	\$1,302.03	\$2,796.20	\$113.19	\$554.07	\$581.45	\$1,248.71
010580	1 SWIFT CRES.	102	\$333,000	\$269,000	\$602,000	\$298.59	\$1,461.66	\$1,533.90	\$3,294.15	\$133.34	\$652.74	\$685.00	\$1,471.09
013001	1040 Patricia Street	102	\$161,000	\$146,000	\$307,000	\$152.27	\$745.40	\$782.24	\$1,679.91	\$68.00	\$332.88	\$349.33	\$750.21
013002	1038 Patricia Street	102	\$159,000	\$157,000	\$316,000	\$156.74	\$767.25	\$805.17	\$1,729.16	\$69.99	\$342.63	\$359.57	\$772.20
013003	1036 Patricia Street	102	\$161,000	\$146,000	\$307,000	\$152.27	\$745.40	\$782.24	\$1,679.91	\$68.00	\$332.88	\$349.33	\$750.21
013004	1034 Patricia Street	102	\$164,000	\$157,000	\$321,000	\$159.22	\$779.39	\$817.91	\$1,756.52	\$71.10	\$348.06	\$365.26	\$784.42

		ASSESSMENT				Taxation				Relief Request (July 22-December 31, 2024)			
ROLL	ADDRESS	ASSESSMENT CODE	LAND VALUE	IMPR VALUE	GRAND TOTAL	EVERGREEN	EDUCATION	MUNICIPAL	2024 TAX LEVY	EVERGREEN	EDUCATION	MUNICIPAL	2024 TAX LEVY
013005	1032 Patricia Street	102	\$157,000	\$157,000	\$314,000	\$155.74	\$762.39	\$800.07	\$1,718.20	\$69.55	\$340.47	\$357.29	\$767.31
013006	1030 Patricia Street	102	\$165,000	\$146,000	\$311,000	\$154.26	\$755.11	\$792.43	\$1,701.80	\$68.89	\$337.21	\$353.88	\$759.98
013007	1028 Patricia Street	102	\$175,000	\$146,000	\$321,000	\$159.22	\$779.39	\$817.91	\$1,756.52	\$71.10	\$348.06	\$365.26	\$784.42
013008	1026 Patricia Street	102	\$184,000	\$146,000	\$330,000	\$163.68	\$801.24	\$840.84	\$1,805.76	\$73.10	\$357.81	\$375.50	\$806.41
017002	708 Sleepy Hollow Road	102	\$223,000	\$1,997,000	\$2,220,000	\$1,101.12	\$5,390.16	\$5,656.56	\$134,408.24	\$491.73	\$2,407.11	\$2,526.08	\$60,023.41
017002	708 Sleepy Hollow Road	202	\$669,000	\$6,451,000	\$7,120,000	\$3,531.52	\$24,364.64	\$90,715.92	x	\$1,577.09	\$10,880.65	\$40,511.49	
072111	#22 PATRICIA PL.	102	\$259,000	\$287,000	\$546,000	\$270.82	\$1,325.69	\$1,391.21	\$2,987.72	\$120.94	\$592.02	\$621.28	\$1,334.24
072112	#24 PATRICIA PL.	102	\$259,000	\$305,000	\$564,000	\$279.74	\$1,369.39	\$1,437.07	\$3,086.20	\$124.93	\$611.54	\$641.76	\$1,378.22
072113	#26 PATRICIA PL.	102	\$259,000	\$305,000	\$564,000	\$279.74	\$1,369.39	\$1,437.07	\$3,086.20	\$124.93	\$611.54	\$641.76	\$1,378.22
072114	#28 PATRICIA PL.	102	\$259,000	\$305,000	\$564,000	\$279.74	\$1,369.39	\$1,437.07	\$3,086.20	\$124.93	\$611.54	\$641.76	\$1,378.22
072115	#30 PATRICIA PL.	102	\$259,000	\$287,000	\$546,000	\$270.82	\$1,325.69	\$1,391.21	\$2,987.72	\$120.94	\$592.02	\$621.28	\$1,334.24
072116	#32 PATRICIA PL.	102	\$259,000	\$287,000	\$546,000	\$270.82	\$1,325.69	\$1,391.21	\$2,987.72	\$120.94	\$592.02	\$621.28	\$1,334.24
072131	#11 PATRICIA PL.	102	\$259,000	\$287,000	\$546,000	\$270.82	\$1,325.69	\$1,391.21	\$2,987.72	\$120.94	\$592.02	\$621.28	\$1,334.24
072132	#9 PATRICIA PL.	102	\$259,000	\$305,000	\$564,000	\$279.74	\$1,369.39	\$1,437.07	\$3,086.20	\$124.93	\$611.54	\$641.76	\$1,378.22
072133	#7 PATRICIA PL.	102	\$259,000	\$305,000	\$564,000	\$279.74	\$1,369.39	\$1,437.07	\$3,086.20	\$124.93	\$611.54	\$641.76	\$1,378.22
072134	#5 PATRICIA PL.	102	\$259,000	\$309,000	\$568,000	\$281.73	\$1,379.10	\$1,447.26	\$3,108.09	\$125.81	\$615.87	\$646.31	\$1,388.00
072135	#3 PATRICIA PL.	102	\$259,000	\$309,000	\$568,000	\$281.73	\$1,379.10	\$1,447.26	\$3,108.09	\$125.81	\$615.87	\$646.31	\$1,388.00
072136	#1 PATRICIA PL.	102	\$259,000	\$287,000	\$546,000	\$270.82	\$1,325.69	\$1,391.21	\$2,987.72	\$120.94	\$592.02	\$621.28	\$1,334.24
100060	918 PATRICIA ST.	601	\$476,000	\$1,638,000	\$2,114,000	\$1,048.54	\$5,132.79	\$5,386.47	\$11,567.80	\$468.25	\$2,292.18	\$2,405.47	\$5,165.89
100070	910 PATRICIA ST.	601	\$476,000	\$1,620,000	\$2,096,000	\$1,039.62	\$5,089.09	\$5,340.61	\$11,469.32	\$464.27	\$2,272.66	\$2,384.98	\$5,121.92
100080	902 PATRICIA ST.	601	\$476,000	\$1,534,000	\$2,010,000	\$996.96	\$4,880.28	\$5,121.48	\$10,998.72	\$445.22	\$2,179.41	\$2,287.13	\$4,911.76
100207	718A PATRICIA ST.	102	\$276,450	\$379,050	\$655,500	\$325.13	\$1,591.55	\$1,670.21	\$4,161.62	\$145.19	\$710.75	\$745.88	\$1,858.48
100207	718A PATRICIA ST.	202	\$14,550	\$19,950	\$34,500	\$17.11	\$118.06	\$439.56	x	\$7.64	\$52.72	\$196.30	
100208	721A GIEKIE ST.	102	\$305,000	\$414,000	\$719,000	\$356.62	\$1,745.73	\$1,832.01	\$3,934.36	\$159.26	\$779.60	\$818.13	\$1,756.99
100209	721B Giekie St	102	\$289,750	\$376,200	\$665,950	\$330.31	\$1,616.93	\$1,696.84	\$4,227.97	\$147.51	\$722.08	\$757.77	\$1,888.11
100209	721B Giekie St	202	\$15,250	\$19,800	\$35,050	\$17.38	\$119.94	\$446.57	x	\$7.76	\$53.56	\$199.43	
100211	718B PATRICIA ST.	102	\$291,000	\$402,000	\$693,000	\$343.73	\$1,682.60	\$1,765.76	\$3,792.09	\$153.50	\$751.41	\$788.55	\$1,693.45
500030	720 GIEKIE ST.	803	\$1,238,000	\$5,282,000	\$6,520,000	\$0.00	\$0.00	\$0.00	\$0.00	\$0.00	\$0.00	\$0.00	\$0.00
700016	1023 Bonhomme Street	102	\$326,000	\$158,000	\$484,000	\$240.06	\$1,175.15	\$1,233.23	\$2,648.44	\$107.21	\$524.79	\$550.73	\$1,182.73
700017	1021 Bonhomme Street	102	\$311,000	\$136,000	\$447,000	\$221.71	\$1,085.32	\$1,138.96	\$2,445.99	\$99.01	\$484.68	\$508.63	\$1,092.32
700018	1019 Bonhomme Street	102	\$311,000	\$191,000	\$502,000	\$248.99	\$1,218.86	\$1,279.10	\$2,746.95	\$111.19	\$544.31	\$571.21	\$1,226.72
700019	1017 Bonhomme Street	102	\$311,000	\$205,000	\$516,000	\$255.94	\$1,252.85	\$1,314.77	\$2,823.56	\$114.29	\$559.49	\$587.14	\$1,260.93
700020	1015 Bonhomme Street	102	\$311,000	\$226,000	\$537,000	\$266.35	\$1,303.84	\$1,368.28	\$2,938.47	\$118.95	\$582.26	\$611.04	\$1,312.25
700021	1013 Bonhomme Street	102	\$341,000	\$122,000	\$463,000	\$229.65	\$1,124.16	\$1,179.72	\$2,533.53	\$102.56	\$502.02	\$526.84	\$1,131.41
700022	1011 Bonhomme Street	102	\$303,000	\$180,000	\$483,000	\$239.57	\$1,172.72	\$1,230.68	\$2,642.97	\$106.99	\$523.71	\$549.59	\$1,180.29

ROLL	ADDRESS	ASSESSMENT				Taxation				Relief Request (July 22-December 31, 2024)			
		ASSESSMENT CODE	LAND VALUE	IMPR VALUE	GRAND TOTAL	EVERGREEN	EDUCATION	MUNICIPAL	2024 TAX LEVY	EVERGREEN	EDUCATION	MUNICIPAL	2024 TAX LEVY
700023	1009 Bonhomme Street	102	\$303,000	\$107,000	\$410,000	\$203.36	\$995.48	\$1,044.68	\$2,243.52	\$90.82	\$444.56	\$466.53	\$1,001.90
700044	1015 POPLAR ST.	102	\$311,000	\$196,000	\$507,000	\$251.47	\$1,231.00	\$1,291.84	\$2,774.31	\$112.30	\$549.73	\$576.90	\$1,238.94
700046	1013 POPLAR ST.	102	\$303,000	\$141,000	\$444,000	\$220.22	\$1,078.03	\$1,131.31	\$2,429.56	\$98.35	\$481.42	\$505.22	\$1,084.98
700047	1011 POPLAR ST.	102	\$303,000	\$204,000	\$507,000	\$251.47	\$1,231.00	\$1,291.84	\$2,774.31	\$112.30	\$549.73	\$576.90	\$1,238.94
700048	1009 POPLAR ST.	102	\$296,000	\$127,000	\$423,000	\$209.81	\$1,027.04	\$1,077.80	\$2,314.65	\$93.70	\$458.65	\$481.32	\$1,033.67
700049	1007 POPLAR ST.	102	\$369,000	\$649,000	\$1,018,000	\$504.93	\$2,471.70	\$2,593.86	\$5,570.49	\$225.49	\$1,103.80	\$1,158.36	\$2,487.64
700050	1005 POPLAR ST.	102	\$341,000	\$506,000	\$847,000	\$420.11	\$2,056.52	\$2,158.16	\$4,634.79	\$187.61	\$918.39	\$963.78	\$2,069.78
700051	1003 POPLAR ST.	102	\$341,000	\$207,000	\$548,000	\$271.81	\$1,330.54	\$1,396.30	\$2,998.65	\$121.38	\$594.19	\$623.55	\$1,339.12
700060	1036 LODGEPOLE ST.	102	\$296,000	\$191,000	\$487,000	\$241.55	\$1,182.44	\$1,240.88	\$2,664.87	\$107.87	\$528.05	\$554.14	\$1,190.07
700061	1039 LODGEPOLE ST.	102	\$303,000	\$136,000	\$439,000	\$217.74	\$1,065.89	\$1,118.57	\$2,402.20	\$97.24	\$476.00	\$499.53	\$1,072.76
700062	1034 LODGEPOLE ST.	102	\$326,000	\$655,000	\$981,000	\$486.58	\$2,381.87	\$2,499.59	\$5,368.04	\$217.29	\$1,063.68	\$1,116.25	\$2,397.23
700063	1037 LODGEPOLE ST.	102	\$303,000	\$204,000	\$507,000	\$251.47	\$1,231.00	\$1,291.84	\$2,774.31	\$112.30	\$549.73	\$576.90	\$1,238.94
700064	1032 LODGEPOLE ST.	102	\$311,000	\$154,000	\$465,000	\$230.64	\$1,129.02	\$1,184.82	\$2,544.48	\$103.00	\$504.19	\$529.11	\$1,136.30
700065	1035 LODGEPOLE ST.	102	\$303,000	\$203,000	\$506,000	\$250.98	\$1,228.57	\$1,289.29	\$2,768.84	\$112.08	\$548.65	\$575.76	\$1,236.50
700066	1030 LODGEPOLE ST.	102	\$311,000	\$588,000	\$899,000	\$445.90	\$2,182.77	\$2,290.65	\$4,919.32	\$199.13	\$974.77	\$1,022.95	\$2,196.85
700067	1033 LODGEPOLE ST.	102	\$318,000	\$131,000	\$449,000	\$222.70	\$1,090.17	\$1,144.05	\$2,456.92	\$99.45	\$486.84	\$510.91	\$1,097.20
700068	1028 LODGEPOLE ST.	102	\$341,000	\$221,000	\$562,000	\$278.75	\$1,364.54	\$1,431.98	\$3,075.27	\$124.48	\$609.37	\$639.49	\$1,373.34
700069	1031 LODGEPOLE ST.	102	\$318,000	\$198,000	\$516,000	\$255.94	\$1,252.85	\$1,314.77	\$2,823.56	\$114.29	\$559.49	\$587.14	\$1,260.93
700070	1026 LODGEPOLE ST.	102	\$303,000	\$151,000	\$454,000	\$225.18	\$1,102.31	\$1,156.79	\$2,484.28	\$100.56	\$492.27	\$516.59	\$1,109.42
700071	1029 LODGEPOLE ST.	102	\$303,000	\$136,000	\$439,000	\$217.74	\$1,065.89	\$1,118.57	\$2,402.20	\$97.24	\$476.00	\$499.53	\$1,072.76
700072	1024 LODGEPOLE ST.	102	\$303,000	\$595,000	\$898,000	\$445.41	\$2,180.34	\$2,288.10	\$4,913.85	\$198.91	\$973.69	\$1,021.81	\$2,194.40
700073	1022 LODGEPOLE ST.	102	\$303,000	\$127,000	\$430,000	\$213.28	\$1,044.04	\$1,095.64	\$2,352.96	\$95.25	\$466.24	\$489.29	\$1,050.77
700075	1020 LODGEPOLE ST.	102	\$303,000	\$459,000	\$762,000	\$377.95	\$1,850.14	\$1,941.58	\$4,169.67	\$168.78	\$826.23	\$867.06	\$1,862.07
700076	1018 LODGEPOLE ST.	102	\$303,000	\$214,000	\$517,000	\$256.43	\$1,255.28	\$1,317.32	\$2,829.03	\$114.52	\$560.58	\$588.28	\$1,263.38
700077	1016 LODGEPOLE ST.	102	\$303,000	\$194,000	\$497,000	\$246.51	\$1,206.72	\$1,266.36	\$2,719.59	\$110.09	\$538.89	\$565.52	\$1,214.50
700078	1014 LODGEPOLE ST.	102	\$303,000	\$127,000	\$430,000	\$213.28	\$1,044.04	\$1,095.64	\$2,352.96	\$95.25	\$466.24	\$489.29	\$1,050.77
700080	1012 LODGEPOLE ST.	102	\$303,000	\$160,000	\$463,000	\$229.65	\$1,124.16	\$1,179.72	\$2,533.53	\$102.56	\$502.02	\$526.84	\$1,131.41
700082	1010 LODGEPOLE ST.	102	\$296,000	\$598,000	\$894,000	\$443.42	\$2,170.63	\$2,277.91	\$4,891.96	\$198.02	\$969.35	\$1,017.26	\$2,184.63
700084	1008 LODGEPOLE ST.	102	\$341,000	\$192,000	\$533,000	\$264.37	\$1,294.12	\$1,358.08	\$2,916.57	\$118.06	\$577.92	\$606.49	\$1,302.47
700086	1006 LODGEPOLE ST.	102	\$311,000	\$132,000	\$443,000	\$219.73	\$1,075.60	\$1,128.76	\$2,424.09	\$98.13	\$480.34	\$504.08	\$1,082.54
700088	1004 LODGEPOLE ST.	102	\$311,000	\$132,000	\$443,000	\$219.73	\$1,075.60	\$1,128.76	\$2,424.09	\$98.13	\$480.34	\$504.08	\$1,082.54
700090	1002 LODGEPOLE ST.	102	\$311,000	\$124,000	\$435,000	\$215.76	\$1,056.18	\$1,108.38	\$2,380.32	\$96.35	\$471.66	\$494.98	\$1,062.99
700091	1007 Bonhomme Street	102	\$303,000	\$137,000	\$440,000	\$218.24	\$1,068.32	\$1,121.12	\$2,407.68	\$97.46	\$477.09	\$500.66	\$1,075.21
			\$201,912,000.00	\$282,999,400.00	\$644,433,000.00	\$314,065.49	\$1,788,655.72	\$2,825,650.65	\$4,936,934.93	\$140,253.90	\$798,769.54	\$1,261,865.91	\$2,204,713.41



Attachment 2 - Base Amount

ROLL	ASSESSMENT			Taxation				Relief Request (July 22-Aug 21, 2024)				
	ASSESSMENT CODE	LAND VALUE	IMPR VALUE	GRAND TOTAL	EVERGREEN	EDUCATION	MUNICIPAL	2024 TAX LEVY	EVERGREEN	EDUCATION	MUNICIPAL	2024 TAX LEVY
000010	804	\$1,157,400	\$2,736,000	\$3,893,400	\$0.00	\$0.00	\$0.00	\$0.00	\$0.00	\$0.00	\$0.00	\$0.00
000010	102	\$128,600	\$338,000	\$466,600	\$231.43	\$1,132.90	\$1,188.90	\$2,553.24	\$19.29	\$94.41	\$99.07	\$212.77
000011	802	\$1,002,000	\$0	\$1,002,000	\$0.00	\$0.00	\$0.00	\$0.00	\$0.00	\$0.00	\$0.00	\$0.00
000012	802	\$936,000	\$0	\$936,000	\$0.00	\$0.00	\$0.00	\$0.00	\$0.00	\$0.00	\$0.00	\$0.00
000013	820	\$1,918,000	\$8,878,000	\$10,796,000	\$0.00	\$0.00	\$0.00	\$0.00	\$0.00	\$0.00	\$0.00	\$0.00
000014	820	\$5,133,000	\$218,000	\$5,351,000	\$0.00	\$0.00	\$0.00	\$0.00	\$0.00	\$0.00	\$0.00	\$0.00
000015	820	\$1,557,000	\$0	\$1,557,000	\$0.00	\$0.00	\$0.00	\$0.00	\$0.00	\$0.00	\$0.00	\$0.00
000016	802	\$3,195,000	\$5,753,000	\$8,948,000	\$0.00	\$0.00	\$0.00	\$0.00	\$0.00	\$0.00	\$0.00	\$0.00
000017	820	\$2,325,000	\$20,106,000	\$22,431,000	\$0.00	\$0.00	\$0.00	\$0.00	\$0.00	\$0.00	\$0.00	\$0.00
000018	814	\$0	\$276,000	\$276,000	\$0.00	\$0.00	\$0.00	\$0.00	\$0.00	\$0.00	\$0.00	\$0.00
000020	102	\$0	\$0	\$1,037,000	\$514.35	\$2,517.84	\$2,642.28	\$5,674.46	\$42.86	\$209.82	\$220.19	\$472.87
000020	202	\$0	\$0	\$3,972,000	\$1,970.11	\$13,592.18	\$50,607.25	\$66,169.55	\$164.18	\$1,132.68	\$4,217.27	\$5,514.13
000030	102	\$0	\$0	\$280,100	\$138.93	\$680.08	\$713.69	\$1,532.71	\$11.58	\$56.67	\$59.47	\$127.73
000030	202	\$0	\$0	\$5,321,900	\$2,639.66	\$18,211.54	\$67,806.33	\$88,657.53	\$219.97	\$1,517.63	\$5,650.53	\$7,388.13
000050	102	\$476,000	\$313,000	\$789,000	\$391.34	\$1,915.69	\$2,010.37	\$4,317.41	\$32.61	\$159.64	\$167.53	\$359.78
000060	102	\$476,000	\$253,000	\$729,000	\$361.58	\$1,770.01	\$1,857.49	\$3,989.09	\$30.13	\$147.50	\$154.79	\$332.42
000070	102	\$476,000	\$489,000	\$965,000	\$478.64	\$2,343.02	\$2,458.82	\$5,280.48	\$39.89	\$195.25	\$204.90	\$440.04
000080	102	\$476,000	\$210,000	\$686,000	\$340.26	\$1,665.61	\$1,747.93	\$3,753.79	\$28.35	\$138.80	\$145.66	\$312.82
000081	102	\$476,000	\$674,000	\$1,150,000	\$570.40	\$2,792.20	\$2,930.20	\$6,292.80	\$47.53	\$232.68	\$244.18	\$524.40
000090	102	\$476,000	\$119,000	\$595,000	\$295.12	\$1,444.66	\$1,516.06	\$3,255.84	\$24.59	\$120.39	\$126.34	\$271.32
000100	102	\$476,000	\$192,000	\$668,000	\$331.33	\$1,621.90	\$1,702.06	\$3,655.30	\$27.61	\$135.16	\$141.84	\$304.61
000110	102	\$476,000	\$184,000	\$660,000	\$327.36	\$1,602.48	\$1,681.68	\$3,611.52	\$27.28	\$133.54	\$140.14	\$300.96
000120	102	\$476,000	\$557,000	\$1,033,000	\$512.37	\$2,508.12	\$2,632.08	\$5,652.58	\$42.70	\$209.01	\$219.34	\$471.05
000130	102	\$476,000	\$473,000	\$949,000	\$470.70	\$2,304.17	\$2,418.05	\$5,192.93	\$39.23	\$192.01	\$201.50	\$432.74
000140	202	\$0	\$0	\$5,294,000	\$2,625.82	\$18,116.07	\$67,450.85	\$88,192.75	\$218.82	\$1,509.67	\$5,620.90	\$7,349.40
000145	202	\$345,000	\$175,000	\$520,000	\$257.92	\$1,779.44	\$6,625.32	\$8,662.68	\$21.49	\$148.29	\$552.11	\$721.89
000150	202	\$0	\$0	\$20,287,000	\$10,062.35	\$69,422.11	\$258,476.67	\$337,961.13	\$838.53	\$5,785.18	\$21,539.72	\$28,163.43

ROLL	ASSESSMENT			Taxation				Relief Request (July 22-Aug 21, 2024)				
	ASSESSMENT CODE	LAND VALUE	IMPR VALUE	GRAND TOTAL	EVERGREEN	EDUCATION	MUNICIPAL	2024 TAX LEVY	EVERGREEN	EDUCATION	MUNICIPAL	2024 TAX LEVY
000160	202	\$23,800	\$23,050	\$46,850	\$23.24	\$160.32	\$596.92	\$780.47	\$1.94	\$13.36	\$49.74	\$65.04
000160	102	\$452,200	\$442,950	\$895,150	\$443.99	\$2,173.42	\$2,280.84	\$4,898.26	\$37.00	\$181.12	\$190.07	\$408.19
000170	102	\$476,000	\$208,000	\$684,000	\$339.26	\$1,660.75	\$1,742.83	\$3,742.85	\$28.27	\$138.40	\$145.24	\$311.90
000180	102	\$476,000	\$307,000	\$783,000	\$388.37	\$1,901.12	\$1,995.08	\$4,284.58	\$32.36	\$158.43	\$166.26	\$357.05
000190	202	\$23,800	\$23,900	\$47,700	\$23.66	\$163.23	\$607.75	\$794.63	\$1.97	\$13.60	\$50.65	\$66.22
000190	102	\$452,200	\$476,100	\$928,300	\$460.44	\$2,253.91	\$2,365.31	\$5,079.66	\$38.37	\$187.83	\$197.11	\$423.30
000200	102	\$637,000	\$352,000	\$989,000	\$490.54	\$2,401.29	\$2,519.97	\$5,411.81	\$40.88	\$200.11	\$210.00	\$450.98
000210	202	\$23,800	\$17,750	\$41,550	\$20.61	\$142.18	\$529.39	\$692.18	\$1.72	\$11.85	\$44.12	\$57.68
000210	102	\$452,200	\$347,250	\$799,450	\$396.53	\$1,941.06	\$2,037.00	\$4,374.59	\$33.04	\$161.76	\$169.75	\$364.55
000220	102	\$476,000	\$432,000	\$908,000	\$450.37	\$2,204.62	\$2,313.58	\$4,968.58	\$37.53	\$183.72	\$192.80	\$414.05
000230	102	\$476,000	\$893,000	\$1,369,000	\$679.02	\$3,323.93	\$3,488.21	\$7,491.17	\$56.59	\$276.99	\$290.68	\$624.26
000235	102	\$452,200	\$563,000	\$1,015,200	\$503.54	\$2,464.91	\$2,586.73	\$5,555.17	\$41.96	\$205.41	\$215.56	\$462.93
000235	202	\$23,800	\$27,000	\$50,800	\$25.20	\$173.84	\$647.24	\$846.28	\$2.10	\$14.49	\$53.94	\$70.52
000240	102	\$637,000	\$437,000	\$1,074,000	\$532.70	\$2,607.67	\$2,736.55	\$5,876.93	\$44.39	\$217.31	\$228.05	\$489.74
000250	102	\$476,000	\$520,000	\$996,000	\$494.02	\$2,418.29	\$2,537.81	\$5,450.11	\$41.17	\$201.52	\$211.48	\$454.18
000260	102	\$445,000	\$632,000	\$1,077,000	\$534.19	\$2,614.96	\$2,744.20	\$5,893.34	\$44.52	\$217.91	\$228.68	\$491.11
000261	102	\$445,000	\$638,000	\$1,083,000	\$537.17	\$2,629.52	\$2,759.48	\$5,926.18	\$44.76	\$219.13	\$229.96	\$493.85
000270	102	\$476,000	\$236,000	\$712,000	\$353.15	\$1,728.74	\$1,814.18	\$3,896.06	\$29.43	\$144.06	\$151.18	\$324.67
000280	102	\$437,920	\$447,840	\$885,760	\$439.34	\$2,150.63	\$2,256.92	\$4,846.88	\$36.61	\$179.22	\$188.08	\$403.91
000280	202	\$38,080	\$38,160	\$76,240	\$37.82	\$260.89	\$971.37	\$1,270.08	\$3.15	\$21.74	\$80.95	\$105.84
000290	102	\$476,000	\$225,000	\$701,000	\$347.70	\$1,702.03	\$1,786.15	\$3,835.87	\$28.97	\$141.84	\$148.85	\$319.66
000300	102	\$476,000	\$312,000	\$788,000	\$390.85	\$1,913.26	\$2,007.82	\$4,311.94	\$32.57	\$159.44	\$167.32	\$359.33
000310	102	\$476,000	\$423,000	\$899,000	\$445.90	\$2,182.77	\$2,290.65	\$4,919.33	\$37.16	\$181.90	\$190.89	\$409.94
000320	102	\$445,000	\$1,098,000	\$1,543,000	\$765.33	\$3,746.40	\$3,931.56	\$8,443.30	\$63.78	\$312.20	\$327.63	\$703.61
000330	102	\$476,000	\$271,000	\$747,000	\$370.51	\$1,813.72	\$1,903.36	\$4,087.58	\$30.88	\$151.14	\$158.61	\$340.63
000340	102	\$445,000	\$694,000	\$1,139,000	\$564.94	\$2,765.49	\$2,902.17	\$6,232.61	\$47.08	\$230.46	\$241.85	\$519.38
000341	102	\$476,000	\$654,000	\$1,130,000	\$560.48	\$2,743.64	\$2,879.24	\$6,183.36	\$46.71	\$228.64	\$239.94	\$515.28
000350	102	\$476,000	\$190,000	\$666,000	\$330.34	\$1,617.05	\$1,696.97	\$3,644.35	\$27.53	\$134.75	\$141.41	\$303.70
000360	102	\$437,920	\$813,960	\$1,251,880	\$620.93	\$3,039.56	\$3,189.79	\$6,850.29	\$51.74	\$253.30	\$265.82	\$570.86
000360	202	\$38,080	\$65,040	\$103,120	\$51.15	\$352.88	\$1,313.85	\$1,717.88	\$4.26	\$29.41	\$109.49	\$143.16
000370	102	\$445,000	\$779,000	\$1,224,000	\$607.10	\$2,971.87	\$3,118.75	\$6,697.73	\$50.59	\$247.66	\$259.90	\$558.14
000380	102	\$476,000	\$668,000	\$1,144,000	\$567.42	\$2,777.63	\$2,914.91	\$6,259.97	\$47.29	\$231.47	\$242.91	\$521.66
000390	102	\$445,000	\$748,000	\$1,193,000	\$591.73	\$2,896.60	\$3,039.76	\$6,528.10	\$49.31	\$241.38	\$253.31	\$544.01

ROLL	ASSESSMENT			Taxation				Relief Request (July 22-Aug 21, 2024)				
	ASSESSMENT CODE	LAND VALUE	IMPR VALUE	GRAND TOTAL	EVERGREEN	EDUCATION	MUNICIPAL	2024 TAX LEVY	EVERGREEN	EDUCATION	MUNICIPAL	2024 TAX LEVY
000430	102	\$0	\$0	\$551,000	\$273.30	\$1,337.83	\$1,403.95	\$3,015.07	\$22.77	\$111.49	\$117.00	\$251.26
000430	202	\$0	\$0	\$1,917,000	\$950.83	\$6,559.97	\$24,424.50	\$31,935.30	\$79.24	\$546.66	\$2,035.37	\$2,661.28
000440	102	\$0	\$0	\$847,000	\$420.11	\$2,056.52	\$2,158.16	\$4,634.78	\$35.01	\$171.38	\$179.85	\$386.23
000440	202	\$0	\$0	\$1,414,000	\$701.34	\$4,838.71	\$18,015.77	\$23,555.83	\$58.45	\$403.23	\$1,501.31	\$1,962.99
000450	202	\$2,310,000	\$1,167,000	\$3,477,000	\$1,724.59	\$11,898.29	\$44,300.46	\$57,923.34	\$143.72	\$991.52	\$3,691.70	\$4,826.95
000470	102	\$476,000	\$871,000	\$1,347,000	\$668.11	\$3,270.52	\$3,432.16	\$7,370.78	\$55.68	\$272.54	\$286.01	\$614.23
000480	102	\$476,000	\$447,000	\$923,000	\$457.81	\$2,241.04	\$2,351.80	\$5,050.66	\$38.15	\$186.75	\$195.98	\$420.89
000490	102	\$476,000	\$611,000	\$1,087,000	\$539.15	\$2,639.24	\$2,769.68	\$5,948.06	\$44.93	\$219.94	\$230.81	\$495.67
000500	102	\$291,000	\$529,000	\$820,000	\$406.72	\$1,990.96	\$2,089.36	\$4,487.04	\$33.89	\$165.91	\$174.11	\$373.92
000501	102	\$291,000	\$496,000	\$787,000	\$390.35	\$1,910.84	\$2,005.28	\$4,306.46	\$32.53	\$159.24	\$167.11	\$358.87
000510	202	\$38,080	\$40,000	\$78,080	\$38.73	\$189.58	\$198.95	\$427.25	\$3.23	\$15.80	\$16.58	\$35.60
000510	102	\$437,920	\$460,000	\$897,920	\$445.37	\$2,180.15	\$2,287.90	\$4,913.42	\$37.11	\$181.68	\$190.66	\$409.45
000520	102	\$476,000	\$950,000	\$1,426,000	\$707.30	\$3,462.33	\$3,633.45	\$7,803.07	\$58.94	\$288.53	\$302.79	\$650.26
000530	102	\$476,000	\$324,000	\$800,000	\$396.80	\$1,942.40	\$2,038.40	\$4,377.60	\$33.07	\$161.87	\$169.87	\$364.80
000540	102	\$437,920	\$634,280	\$1,072,200	\$531.81	\$2,603.30	\$2,731.97	\$5,867.08	\$44.32	\$216.94	\$227.66	\$488.92
000540	202	\$38,080	\$52,720	\$90,800	\$45.04	\$310.72	\$1,156.88	\$1,512.64	\$3.75	\$25.89	\$96.41	\$126.05
000550	102	\$476,000	\$881,000	\$1,357,000	\$673.07	\$3,294.80	\$3,457.64	\$7,425.50	\$56.09	\$274.57	\$288.14	\$618.79
000570	102	\$437,920	\$301,760	\$739,680	\$366.88	\$1,795.94	\$1,884.70	\$4,047.53	\$30.57	\$149.66	\$157.06	\$337.29
000570	202	\$38,080	\$26,240	\$64,320	\$31.90	\$220.10	\$819.50	\$1,071.51	\$2.66	\$18.34	\$68.29	\$89.29
000580	102	\$476,000	\$787,000	\$1,263,000	\$626.45	\$3,066.56	\$3,218.12	\$6,911.14	\$52.20	\$255.55	\$268.18	\$575.93
000590	102	\$476,000	\$503,000	\$979,000	\$485.58	\$2,377.01	\$2,494.49	\$5,357.09	\$40.47	\$198.08	\$207.87	\$446.42
000600	102	\$437,920	\$593,400	\$1,031,320	\$511.53	\$2,504.04	\$2,627.80	\$5,643.38	\$42.63	\$208.67	\$218.98	\$470.28
000600	202	\$38,080	\$51,600	\$89,680	\$44.48	\$306.88	\$1,142.61	\$1,493.98	\$3.71	\$25.57	\$95.22	\$124.50
000609	102	\$276,450	\$410,400	\$686,850	\$340.68	\$1,667.67	\$1,750.09	\$3,758.44	\$28.39	\$138.97	\$145.84	\$313.20
000609	202	\$14,550	\$21,600	\$36,150	\$17.93	\$123.71	\$460.59	\$602.22	\$1.49	\$10.31	\$38.38	\$50.19
000610	102	\$291,000	\$437,000	\$728,000	\$361.09	\$1,767.58	\$1,854.94	\$3,983.62	\$30.09	\$147.30	\$154.58	\$331.97
000620	102	\$476,000	\$222,000	\$698,000	\$346.21	\$1,694.74	\$1,778.50	\$3,819.46	\$28.85	\$141.23	\$148.21	\$318.29
000630	102	\$476,000	\$325,000	\$801,000	\$397.30	\$1,944.83	\$2,040.95	\$4,383.07	\$33.11	\$162.07	\$170.08	\$365.26
000635	804	\$644,000	\$1,232,000	\$1,876,000	\$0.00	\$0.00	\$0.00	\$0.00	\$0.00	\$0.00	\$0.00	\$0.00
000640	102	\$0	\$0	\$404,000	\$200.38	\$980.91	\$1,029.39	\$2,210.69	\$16.70	\$81.74	\$85.78	\$184.22
000640	202	\$0	\$0	\$3,493,000	\$1,732.53	\$11,953.05	\$44,504.31	\$58,189.89	\$144.38	\$996.09	\$3,708.69	\$4,849.16
000650	102	\$0	\$0	\$647,000	\$320.91	\$1,570.92	\$1,648.56	\$3,540.38	\$26.74	\$130.91	\$137.38	\$295.03
000650	202	\$0	\$0	\$1,813,000	\$899.25	\$6,204.09	\$23,099.43	\$30,202.77	\$74.94	\$517.01	\$1,924.95	\$2,516.90

ROLL	ASSESSMENT			Taxation				Relief Request (July 22-Aug 21, 2024)				
	ASSESSMENT CODE	LAND VALUE	IMPR VALUE	GRAND TOTAL	EVERGREEN	EDUCATION	MUNICIPAL	2024 TAX LEVY	EVERGREEN	EDUCATION	MUNICIPAL	2024 TAX LEVY
000660	102	\$0	\$0	\$674,000	\$334.30	\$1,636.47	\$1,717.35	\$3,688.13	\$27.86	\$136.37	\$143.11	\$307.34
000660	202	\$0	\$0	\$2,336,000	\$1,158.66	\$7,993.79	\$29,762.98	\$38,915.42	\$96.55	\$666.15	\$2,480.25	\$3,242.95
000680	102	\$0	\$0	\$485,000	\$240.56	\$1,177.58	\$1,235.78	\$2,653.92	\$20.05	\$98.13	\$102.98	\$221.16
000680	202	\$0	\$0	\$1,850,000	\$917.60	\$6,330.70	\$23,570.85	\$30,819.15	\$76.47	\$527.56	\$1,964.24	\$2,568.26
000690	202	\$0	\$0	\$2,781,000	\$1,379.38	\$9,516.58	\$35,432.72	\$46,328.68	\$114.95	\$793.05	\$2,952.73	\$3,860.72
000700	202	\$0	\$0	\$1,245,000	\$617.52	\$4,260.39	\$15,862.55	\$20,740.46	\$51.46	\$355.03	\$1,321.88	\$1,728.37
000700	102	\$0	\$0	\$458,000	\$227.17	\$1,112.02	\$1,166.98	\$2,506.18	\$18.93	\$92.67	\$97.25	\$208.85
000710	102	\$0	\$0	\$485,000	\$240.56	\$1,177.58	\$1,235.78	\$2,653.92	\$20.05	\$98.13	\$102.98	\$221.16
000710	202	\$0	\$0	\$2,075,000	\$1,029.20	\$7,100.65	\$26,437.58	\$34,567.43	\$85.77	\$591.72	\$2,203.13	\$2,880.62
000720	202	\$0	\$0	\$2,292,000	\$1,136.83	\$7,843.22	\$29,202.37	\$38,182.43	\$94.74	\$653.60	\$2,433.53	\$3,181.87
000730	202	\$0	\$0	\$8,765,000	\$4,347.44	\$29,993.83	\$111,674.87	\$146,016.14	\$362.29	\$2,499.49	\$9,306.24	\$12,168.01
000740	202	\$0	\$0	\$4,071,000	\$2,019.22	\$13,930.96	\$11,868.61	\$67,818.79	\$168.27	\$1,160.91	\$4,322.38	\$5,651.57
000779	102	\$291,000	\$529,000	\$820,000	\$406.72	\$1,990.96	\$2,089.36	\$4,487.04	\$33.89	\$165.91	\$174.11	\$373.92
000780	102	\$291,000	\$519,000	\$810,000	\$401.76	\$1,966.68	\$2,063.88	\$4,432.32	\$33.48	\$163.89	\$171.99	\$369.36
000790	102	\$476,000	\$300,000	\$776,000	\$384.90	\$1,884.13	\$1,977.25	\$4,246.27	\$32.07	\$157.01	\$164.77	\$353.86
000800	102	\$445,000	\$1,114,000	\$1,559,000	\$773.26	\$3,785.25	\$3,972.33	\$8,530.85	\$64.44	\$315.44	\$331.03	\$710.90
000810	102	\$476,000	\$353,000	\$829,000	\$411.18	\$2,012.81	\$2,112.29	\$4,536.29	\$34.27	\$167.73	\$176.02	\$378.02
000820	102	\$476,000	\$314,000	\$790,000	\$391.84	\$1,918.12	\$2,012.92	\$4,322.88	\$32.65	\$159.84	\$167.74	\$360.24
000830	102	\$445,000	\$944,000	\$1,389,000	\$688.94	\$3,372.49	\$3,539.17	\$7,600.61	\$57.41	\$281.04	\$294.93	\$633.38
000840	102	\$445,000	\$846,000	\$1,291,000	\$640.34	\$3,134.55	\$3,289.47	\$7,064.35	\$53.36	\$261.21	\$274.12	\$588.70
000850	202	\$0	\$0	\$13,335,000	\$6,614.16	\$45,632.37	\$169,901.24	\$222,147.77	\$551.18	\$3,802.70	\$14,158.44	\$18,512.31
000870	202	\$0	\$0	\$4,645,000	\$2,303.92	\$15,895.19	\$59,181.95	\$77,381.06	\$191.99	\$1,324.60	\$4,931.83	\$6,448.42
000880	202	\$905,000	\$0	\$905,000	\$448.88	\$3,096.91	\$11,530.61	\$15,076.40	\$37.41	\$258.08	\$960.88	\$1,256.37
000890	202	\$0	\$0	\$2,946,000	\$1,461.22	\$10,081.21	\$37,534.99	\$49,077.41	\$121.77	\$840.10	\$3,127.92	\$4,089.78
000900	202	\$0	\$0	\$2,507,000	\$1,243.47	\$8,578.95	\$31,941.69	\$41,764.11	\$103.62	\$714.91	\$2,661.81	\$3,480.34
000910	202	\$0	\$0	\$3,419,000	\$1,695.82	\$11,699.82	\$43,561.48	\$56,957.12	\$141.32	\$974.98	\$3,630.12	\$4,746.43
000920	202	\$0	\$0	\$3,157,000	\$1,565.87	\$10,803.25	\$40,223.34	\$52,592.46	\$130.49	\$900.27	\$3,351.94	\$4,382.71
000930	202	\$0	\$0	\$3,224,000	\$1,599.10	\$11,032.53	\$41,076.98	\$53,708.62	\$133.26	\$919.38	\$3,423.08	\$4,475.72
000940	202	\$0	\$0	\$1,888,000	\$936.45	\$6,460.74	\$24,055.01	\$31,452.19	\$78.04	\$538.39	\$2,004.58	\$2,621.02
000950	202	\$0	\$0	\$2,682,000	\$1,330.27	\$9,177.80	\$34,171.36	\$44,679.44	\$110.86	\$764.82	\$2,847.61	\$3,723.29
000960	202	\$0	\$0	\$1,605,000	\$796.08	\$5,492.31	\$20,449.31	\$26,737.70	\$66.34	\$457.69	\$1,704.11	\$2,228.14
000970	102	\$476,000	\$314,000	\$790,000	\$391.84	\$1,918.12	\$2,012.92	\$4,322.88	\$32.65	\$159.84	\$167.74	\$360.24
000980	102	\$476,000	\$846,000	\$1,322,000	\$655.71	\$3,209.82	\$3,368.46	\$7,233.98	\$54.64	\$267.48	\$280.70	\$602.83

ROLL	ASSESSMENT			Taxation				Relief Request (July 22-Aug 21, 2024)				
	ASSESSMENT CODE	LAND VALUE	IMPR VALUE	GRAND TOTAL	EVERGREEN	EDUCATION	MUNICIPAL	2024 TAX LEVY	EVERGREEN	EDUCATION	MUNICIPAL	2024 TAX LEVY
000990	103	\$476,000	\$0	\$476,000	\$236.10	\$1,155.73	\$1,212.85	\$2,604.67	\$19.67	\$96.31	\$101.07	\$217.06
001000	102	\$476,000	\$604,000	\$1,080,000	\$535.68	\$2,622.24	\$2,751.84	\$5,909.76	\$44.64	\$218.52	\$229.32	\$492.48
001010	102	\$476,000	\$221,000	\$697,000	\$345.71	\$1,692.32	\$1,775.96	\$3,813.98	\$28.81	\$141.03	\$148.00	\$317.83
001020	103	\$476,000	\$0	\$476,000	\$236.10	\$1,155.73	\$1,212.85	\$2,604.67	\$19.67	\$96.31	\$101.07	\$217.06
001030	102	\$0	\$0	\$1,477,000	\$732.59	\$3,586.16	\$3,763.40	\$8,082.14	\$61.05	\$298.85	\$313.62	\$673.51
001050	202	\$0	\$0	\$6,626,000	\$3,286.50	\$22,674.17	\$84,421.87	\$110,382.53	\$273.87	\$1,889.51	\$7,035.16	\$9,198.54
001060	202	\$0	\$0	\$1,735,000	\$860.56	\$5,937.17	\$22,105.64	\$28,903.37	\$71.71	\$494.76	\$1,842.14	\$2,408.61
001060	102	\$0	\$0	\$700,000	\$347.20	\$1,699.60	\$1,783.60	\$3,830.40	\$28.93	\$141.63	\$148.63	\$319.20
001070	202	\$0	\$0	\$4,640,000	\$2,301.44	\$15,878.08	\$59,118.24	\$77,297.76	\$191.79	\$1,323.17	\$4,926.52	\$6,441.48
001080	202	\$0	\$0	\$2,234,000	\$1,108.06	\$7,644.75	\$28,463.39	\$37,216.21	\$92.34	\$637.06	\$2,371.95	\$3,101.35
001090	102	\$942,000	\$224,000	\$1,166,000	\$578.34	\$2,831.05	\$2,970.97	\$6,380.35	\$48.19	\$235.92	\$247.58	\$531.70
001100	202	\$0	\$0	\$4,749,000	\$2,355.50	\$16,251.08	\$60,507.01	\$79,113.59	\$196.29	\$1,354.26	\$5,042.25	\$6,592.80
001110	102	\$0	\$0	\$741,000	\$367.54	\$1,799.15	\$1,888.07	\$4,054.75	\$30.63	\$149.93	\$157.34	\$337.90
001110	202	\$0	\$0	\$2,558,000	\$1,268.77	\$8,753.48	\$32,591.48	\$42,613.72	\$105.73	\$729.46	\$2,715.96	\$3,551.14
001120	202	\$0	\$0	\$7,680,000	\$3,809.28	\$26,280.96	\$97,850.88	\$127,941.12	\$317.44	\$2,190.08	\$8,154.24	\$10,661.76
001130	202	\$2,470,000	\$1,007,000	\$3,477,000	\$1,724.59	\$11,898.29	\$44,300.46	\$57,923.34	\$143.72	\$991.52	\$3,691.70	\$4,826.95
001190	202	\$0	\$0	\$3,151,000	\$1,562.90	\$10,782.72	\$40,146.89	\$52,492.51	\$130.24	\$898.56	\$3,345.57	\$4,374.38
001200	202	\$0	\$0	\$4,340,000	\$2,152.64	\$14,851.48	\$55,295.94	\$72,300.06	\$179.39	\$1,237.62	\$4,608.00	\$6,025.01
001210	202	\$0	\$0	\$2,421,000	\$1,200.82	\$8,284.66	\$30,845.96	\$40,331.44	\$100.07	\$690.39	\$2,570.50	\$3,360.95
001220	202	\$0	\$0	\$3,204,000	\$1,589.18	\$10,964.09	\$40,822.16	\$53,375.44	\$132.43	\$913.67	\$3,401.85	\$4,447.95
001220	102	\$0	\$0	\$647,000	\$320.91	\$1,570.92	\$1,648.56	\$3,540.38	\$26.74	\$130.91	\$137.38	\$295.03
001230	202	\$0	\$0	\$2,985,000	\$1,480.56	\$10,214.67	\$38,031.89	\$49,727.12	\$123.38	\$851.22	\$3,169.32	\$4,143.93
001240	102	\$185,000	\$559,000	\$744,000	\$369.02	\$1,806.43	\$1,895.71	\$4,071.17	\$30.75	\$150.54	\$157.98	\$339.26
001241	102	\$185,000	\$559,000	\$744,000	\$369.02	\$1,806.43	\$1,895.71	\$4,071.17	\$30.75	\$150.54	\$157.98	\$339.26
001242	102	\$185,000	\$559,000	\$744,000	\$369.02	\$1,806.43	\$1,895.71	\$4,071.17	\$30.75	\$150.54	\$157.98	\$339.26
001243	102	\$185,000	\$559,000	\$744,000	\$369.02	\$1,806.43	\$1,895.71	\$4,071.17	\$30.75	\$150.54	\$157.98	\$339.26
001250	102	\$471,000	\$312,000	\$783,000	\$388.37	\$1,901.12	\$1,995.08	\$4,284.58	\$32.36	\$158.43	\$166.26	\$357.05
001260	102	\$481,000	\$417,000	\$898,000	\$445.41	\$2,180.34	\$2,288.10	\$4,913.86	\$37.12	\$181.70	\$190.68	\$409.49
001270	102	\$449,000	\$1,184,000	\$1,633,000	\$809.97	\$3,964.92	\$4,160.88	\$8,935.78	\$67.50	\$330.41	\$346.74	\$744.65
001280	102	\$449,000	\$1,116,000	\$1,565,000	\$776.24	\$3,799.82	\$3,987.62	\$8,563.68	\$64.69	\$316.65	\$332.30	\$713.64
001281	102	\$449,000	\$1,108,000	\$1,557,000	\$772.27	\$3,780.40	\$3,967.24	\$8,519.90	\$64.36	\$315.03	\$330.60	\$709.99
001290	102	\$480,000	\$314,000	\$794,000	\$393.82	\$1,927.83	\$2,023.11	\$4,344.77	\$32.82	\$160.65	\$168.59	\$362.06
001300	102	\$479,000	\$423,000	\$902,000	\$447.39	\$2,190.06	\$2,298.30	\$4,935.74	\$37.28	\$182.50	\$191.52	\$411.31

ROLL	ASSESSMENT			Taxation				Relief Request (July 22-Aug 21, 2024)				
	ASSESSMENT CODE	LAND VALUE	IMPR VALUE	GRAND TOTAL	EVERGREEN	EDUCATION	MUNICIPAL	2024 TAX LEVY	EVERGREEN	EDUCATION	MUNICIPAL	2024 TAX LEVY
001310	102	\$0	\$0	\$647,000	\$320.91	\$1,570.92	\$1,648.56	\$3,540.38	\$26.74	\$130.91	\$137.38	\$295.03
001310	202	\$0	\$0	\$3,123,000	\$1,549.01	\$10,686.91	\$39,790.14	\$52,026.06	\$129.08	\$890.58	\$3,315.85	\$4,335.50
001320	102	\$448,000	\$147,000	\$595,000	\$295.12	\$1,444.66	\$1,516.06	\$3,255.84	\$24.59	\$120.39	\$126.34	\$271.32
001330	202	\$0	\$0	\$1,978,000	\$981.09	\$6,768.72	\$25,201.70	\$32,951.50	\$81.76	\$564.06	\$2,100.14	\$2,745.96
001330	102	\$0	\$0	\$647,000	\$320.91	\$1,570.92	\$1,648.56	\$3,540.38	\$26.74	\$130.91	\$137.38	\$295.03
001340	202	\$0	\$0	\$4,705,000	\$2,333.68	\$16,100.51	\$59,946.41	\$78,380.60	\$194.47	\$1,341.71	\$4,995.53	\$6,531.72
001340	102	\$0	\$0	\$1,280,000	\$634.88	\$3,107.84	\$3,261.44	\$7,004.16	\$52.91	\$258.99	\$271.79	\$583.68
001410	202	\$0	\$0	\$5,379,000	\$2,667.98	\$18,406.94	\$68,533.84	\$89,608.76	\$222.33	\$1,533.91	\$5,711.15	\$7,467.40
001500	102	\$649,000	\$313,000	\$962,000	\$477.15	\$2,335.74	\$2,451.18	\$5,264.06	\$39.76	\$194.64	\$204.26	\$438.67
001650	102	\$0	\$0	\$1,494,000	\$741.02	\$3,627.43	\$3,806.71	\$8,175.17	\$61.75	\$302.29	\$317.23	\$681.26
001651	102	\$0	\$0	\$1,494,000	\$741.02	\$3,627.43	\$3,806.71	\$8,175.17	\$61.75	\$302.29	\$317.23	\$681.26
001660	202	\$38,080	\$30,960	\$69,040	\$34.24	\$236.25	\$879.64	\$1,150.14	\$2.85	\$19.69	\$73.30	\$95.84
001660	102	\$437,920	\$367,040	\$804,960	\$399.26	\$1,954.44	\$2,051.04	\$4,404.74	\$33.27	\$162.87	\$170.92	\$367.06
001670	102	\$476,000	\$737,000	\$1,213,000	\$601.65	\$2,945.16	\$3,090.72	\$6,637.54	\$50.14	\$245.43	\$257.56	\$553.13
001680	102	\$476,000	\$310,000	\$786,000	\$389.86	\$1,908.41	\$2,002.73	\$4,300.99	\$32.49	\$159.03	\$166.89	\$358.42
001690	102	\$476,000	\$495,000	\$971,000	\$481.62	\$2,357.59	\$2,474.11	\$5,313.31	\$40.13	\$196.47	\$206.18	\$442.78
001700	102	\$476,000	\$797,000	\$1,273,000	\$631.41	\$3,090.84	\$3,243.60	\$6,965.86	\$52.62	\$257.57	\$270.30	\$580.49
001710	102	\$476,000	\$336,000	\$812,000	\$402.75	\$1,971.54	\$2,068.98	\$4,443.26	\$33.56	\$164.29	\$172.41	\$370.27
001720	102	\$476,000	\$179,000	\$655,000	\$324.88	\$1,590.34	\$1,668.94	\$3,584.16	\$27.07	\$132.53	\$139.08	\$298.68
001730	202	\$38,080	\$70,480	\$108,560	\$53.85	\$371.49	\$1,383.16	\$1,808.50	\$4.49	\$30.96	\$115.26	\$150.71
001730	102	\$437,920	\$846,520	\$1,284,440	\$637.08	\$3,118.62	\$3,272.75	\$7,028.46	\$53.09	\$259.89	\$272.73	\$585.70
001743	102	\$291,000	\$552,000	\$843,000	\$418.13	\$2,046.80	\$2,147.96	\$4,612.90	\$34.84	\$170.57	\$179.00	\$384.41
001744	102	\$291,000	\$552,000	\$843,000	\$418.13	\$2,046.80	\$2,147.96	\$4,612.90	\$34.84	\$170.57	\$179.00	\$384.41
001747	102	\$445,000	\$994,000	\$1,439,000	\$713.74	\$3,493.89	\$3,666.57	\$7,874.21	\$59.48	\$291.16	\$305.55	\$656.18
001750	102	\$0	\$0	\$3,414,000	\$1,693.34	\$8,289.19	\$8,698.87	\$18,681.41	\$141.11	\$690.77	\$724.91	\$1,556.78
001760	102	\$476,000	\$501,000	\$977,000	\$484.59	\$2,372.16	\$2,489.40	\$5,346.14	\$40.38	\$197.68	\$207.45	\$445.51
001770	102	\$445,000	\$1,130,000	\$1,575,000	\$781.20	\$3,824.10	\$4,013.10	\$8,618.40	\$65.10	\$318.68	\$334.43	\$718.20
001780	102	\$437,920	\$554,400	\$992,320	\$492.19	\$2,409.35	\$2,528.43	\$5,429.98	\$41.02	\$200.78	\$210.70	\$452.50
001780	202	\$38,080	\$47,600	\$85,680	\$42.50	\$293.20	\$1,091.65	\$1,427.34	\$3.54	\$24.43	\$90.97	\$118.95
001790	102	\$476,000	\$462,000	\$938,000	\$465.25	\$2,277.46	\$2,390.02	\$5,132.74	\$38.77	\$189.79	\$199.17	\$427.73
001800	102	\$452,200	\$378,950	\$831,150	\$412.25	\$2,018.03	\$2,117.77	\$4,548.05	\$34.35	\$168.17	\$176.48	\$379.00
001800	202	\$23,800	\$19,050	\$42,850	\$21.25	\$146.63	\$545.95	\$713.84	\$1.77	\$12.22	\$45.50	\$59.49
001810	102	\$452,200	\$418,650	\$870,850	\$431.94	\$2,114.42	\$2,218.93	\$4,765.29	\$36.00	\$176.20	\$184.91	\$397.11

ROLL	ASSESSMENT			Taxation				Relief Request (July 22-Aug 21, 2024)				
	ASSESSMENT CODE	LAND VALUE	IMPR VALUE	GRAND TOTAL	EVERGREEN	EDUCATION	MUNICIPAL	2024 TAX LEVY	EVERGREEN	EDUCATION	MUNICIPAL	2024 TAX LEVY
001810	202	\$23,800	\$20,350	\$44,150	\$21.90	\$151.08	\$562.52	\$735.49	\$1.82	\$12.59	\$46.88	\$61.29
001820	102	\$476,000	\$348,000	\$824,000	\$408.70	\$2,000.67	\$2,099.55	\$4,508.93	\$34.06	\$166.72	\$174.96	\$375.74
001829	102	\$291,000	\$367,000	\$658,000	\$326.37	\$1,597.62	\$1,676.58	\$3,600.58	\$27.20	\$133.14	\$139.72	\$300.05
001830	102	\$291,000	\$356,000	\$647,000	\$320.91	\$1,570.92	\$1,648.56	\$3,540.38	\$26.74	\$130.91	\$137.38	\$295.03
001840	102	\$445,000	\$950,000	\$1,395,000	\$691.92	\$3,387.06	\$3,554.46	\$7,633.44	\$57.66	\$282.26	\$296.21	\$636.12
001841	102	\$445,000	\$1,012,000	\$1,457,000	\$722.67	\$3,537.60	\$3,712.44	\$7,972.70	\$60.22	\$294.80	\$309.37	\$664.39
001850	102	\$452,200	\$456,950	\$909,150	\$450.94	\$2,207.42	\$2,316.51	\$4,974.87	\$37.58	\$183.95	\$193.04	\$414.57
001850	202	\$23,800	\$23,050	\$46,850	\$23.24	\$160.32	\$596.92	\$780.47	\$1.94	\$13.36	\$49.74	\$65.04
001860	102	\$476,000	\$419,000	\$895,000	\$443.92	\$2,173.06	\$2,280.46	\$4,897.44	\$36.99	\$181.09	\$190.04	\$408.12
001870	102	\$476,000	\$323,000	\$799,000	\$396.30	\$1,939.97	\$2,035.85	\$4,372.13	\$33.03	\$161.66	\$169.65	\$364.34
001880	102	\$476,000	\$295,000	\$771,000	\$382.42	\$1,871.99	\$1,964.51	\$4,218.91	\$31.87	\$156.00	\$163.71	\$351.58
001890	102	\$476,000	\$766,000	\$1,242,000	\$616.03	\$3,015.58	\$3,164.62	\$6,796.22	\$51.34	\$251.30	\$263.72	\$566.35
001900	102	\$452,200	\$398,300	\$850,500	\$421.85	\$2,065.01	\$2,167.07	\$4,653.94	\$35.15	\$172.08	\$180.59	\$387.83
001900	202	\$23,800	\$18,700	\$42,500	\$21.08	\$145.44	\$541.49	\$708.01	\$1.76	\$12.12	\$45.12	\$59.00
001910	102	\$476,000	\$171,000	\$647,000	\$320.91	\$1,570.92	\$1,648.56	\$3,540.38	\$26.74	\$130.91	\$137.38	\$295.03
001920	102	\$476,000	\$527,000	\$1,003,000	\$497.49	\$2,435.28	\$2,555.64	\$5,488.42	\$41.46	\$202.94	\$212.97	\$457.37
001929	102	\$445,000	\$700,000	\$1,145,000	\$567.92	\$2,780.06	\$2,917.46	\$6,265.44	\$47.33	\$231.67	\$243.12	\$522.12
001930	102	\$428,400	\$557,600	\$986,000	\$489.06	\$2,394.01	\$2,512.33	\$5,395.39	\$40.75	\$199.50	\$209.36	\$449.62
001930	202	\$47,600	\$60,400	\$108,000	\$53.57	\$369.58	\$1,376.03	\$1,799.17	\$4.46	\$30.80	\$114.67	\$149.93
001940	102	\$442,700	\$652,100	\$1,094,800	\$543.02	\$2,658.17	\$2,789.55	\$5,990.75	\$45.25	\$221.51	\$232.46	\$499.23
001940	202	\$23,300	\$32,900	\$56,200	\$27.88	\$192.32	\$716.04	\$936.24	\$2.32	\$16.03	\$59.67	\$78.02
001941	102	\$476,000	\$577,000	\$1,053,000	\$522.29	\$2,556.68	\$2,683.04	\$5,762.02	\$43.52	\$213.06	\$223.59	\$480.17
001950	102	\$476,000	\$382,000	\$858,000	\$425.57	\$2,083.22	\$2,186.18	\$4,694.98	\$35.46	\$173.60	\$182.18	\$391.25
001960	102	\$476,000	\$290,000	\$766,000	\$379.94	\$1,859.85	\$1,951.77	\$4,191.55	\$31.66	\$154.99	\$162.65	\$349.30
001970	102	\$452,200	\$351,800	\$804,000	\$398.78	\$1,952.11	\$2,048.59	\$4,399.49	\$33.23	\$162.68	\$170.72	\$366.62
001970	202	\$23,800	\$2,200	\$26,000	\$12.90	\$88.97	\$331.27	\$433.13	\$1.07	\$7.41	\$27.61	\$36.09
001980	102	\$637,000	\$350,000	\$987,000	\$489.55	\$2,396.44	\$2,514.88	\$5,400.86	\$40.80	\$199.70	\$209.57	\$450.07
001990	102	\$452,200	\$515,350	\$967,550	\$479.90	\$2,349.21	\$2,465.32	\$5,294.43	\$39.99	\$195.77	\$205.44	\$441.20
001990	202	\$23,800	\$26,650	\$50,450	\$25.02	\$172.64	\$642.78	\$840.45	\$2.09	\$14.39	\$53.57	\$70.04
002000	102	\$476,000	\$456,000	\$932,000	\$462.27	\$2,262.90	\$2,374.74	\$5,099.90	\$38.52	\$188.57	\$197.89	\$424.99
002010	102	\$476,000	\$172,000	\$648,000	\$321.41	\$1,573.34	\$1,651.10	\$3,545.86	\$26.78	\$131.11	\$137.59	\$295.49
002015	102	\$291,000	\$713,000	\$1,004,000	\$497.98	\$2,437.71	\$2,558.19	\$5,493.89	\$41.50	\$203.14	\$213.18	\$457.82
002016	102	\$291,000	\$713,000	\$1,004,000	\$497.98	\$2,437.71	\$2,558.19	\$5,493.89	\$41.50	\$203.14	\$213.18	\$457.82

ROLL	ASSESSMENT			Taxation				Relief Request (July 22-Aug 21, 2024)				
	ASSESSMENT CODE	LAND VALUE	IMPR VALUE	GRAND TOTAL	EVERGREEN	EDUCATION	MUNICIPAL	2024 TAX LEVY	EVERGREEN	EDUCATION	MUNICIPAL	2024 TAX LEVY
002020	102	\$291,000	\$796,000	\$1,087,000	\$539.15	\$2,639.24	\$2,769.68	\$5,948.06	\$44.93	\$219.94	\$230.81	\$495.67
002025	102	\$291,000	\$842,000	\$1,133,000	\$561.97	\$2,750.92	\$2,886.88	\$6,199.78	\$46.83	\$229.24	\$240.57	\$516.65
002030	102	\$461,000	\$369,000	\$830,000	\$411.68	\$2,015.24	\$2,114.84	\$4,541.76	\$34.31	\$167.94	\$176.24	\$378.48
002040	202	\$25,400	\$18,750	\$44,150	\$21.90	\$151.08	\$562.52	\$735.49	\$1.82	\$12.59	\$46.88	\$61.29
002040	102	\$482,600	\$356,250	\$838,850	\$416.07	\$2,036.73	\$2,137.39	\$4,590.19	\$34.67	\$169.73	\$178.12	\$382.52
002050	102	\$473,000	\$255,000	\$728,000	\$361.09	\$1,767.58	\$1,854.94	\$3,983.62	\$30.09	\$147.30	\$154.58	\$331.97
002060	102	\$466,000	\$335,000	\$801,000	\$397.30	\$1,944.83	\$2,040.95	\$4,383.07	\$33.11	\$162.07	\$170.08	\$365.26
002070	102	\$527,000	\$720,000	\$1,247,000	\$618.51	\$3,027.72	\$3,177.36	\$6,823.58	\$51.54	\$252.31	\$264.78	\$568.63
002071	102	\$545,000	\$645,000	\$1,190,000	\$590.24	\$2,889.32	\$3,032.12	\$6,511.68	\$49.19	\$240.78	\$252.68	\$542.64
002080	102	\$645,000	\$656,000	\$1,301,000	\$645.30	\$3,158.83	\$3,314.95	\$7,119.07	\$53.77	\$263.24	\$276.25	\$593.26
002090	102	\$476,000	\$511,000	\$987,000	\$489.55	\$2,396.44	\$2,514.88	\$5,400.86	\$40.80	\$199.70	\$209.57	\$450.07
002091	102	\$476,000	\$420,000	\$896,000	\$444.42	\$2,175.49	\$2,283.01	\$4,902.91	\$37.03	\$181.29	\$190.25	\$408.58
002100	102	\$476,000	\$92,000	\$568,000	\$281.73	\$1,379.10	\$1,447.26	\$3,108.10	\$23.48	\$114.93	\$120.61	\$259.01
002110	102	\$476,000	\$397,000	\$873,000	\$433.01	\$2,119.64	\$2,224.40	\$4,777.06	\$36.08	\$176.64	\$185.37	\$398.09
002120	102	\$429,300	\$584,400	\$1,013,700	\$502.80	\$2,461.26	\$2,582.91	\$5,546.97	\$41.90	\$205.11	\$215.24	\$462.25
002120	202	\$47,700	\$61,600	\$109,300	\$54.21	\$374.02	\$1,392.59	\$1,820.83	\$4.52	\$31.17	\$116.05	\$151.74
002130	102	\$498,000	\$299,000	\$797,000	\$395.31	\$1,935.12	\$2,030.76	\$4,361.18	\$32.94	\$161.26	\$169.23	\$363.43
002140	102	\$483,000	\$110,000	\$593,000	\$294.13	\$1,439.80	\$1,510.96	\$3,244.90	\$24.51	\$119.98	\$125.91	\$270.41
002150	102	\$546,000	\$476,000	\$1,022,000	\$506.91	\$2,481.42	\$2,604.06	\$5,592.38	\$42.24	\$206.78	\$217.00	\$466.03
002160	102	\$490,000	\$312,000	\$802,000	\$397.79	\$1,947.26	\$2,043.50	\$4,388.54	\$33.15	\$162.27	\$170.29	\$365.71
002170	202	\$48,720	\$72,320	\$121,040	\$60.04	\$414.20	\$1,542.17	\$2,016.41	\$5.00	\$34.52	\$128.51	\$168.03
002170	102	\$560,280	\$879,680	\$1,439,960	\$714.22	\$3,496.22	\$3,669.02	\$7,879.46	\$59.52	\$291.35	\$305.75	\$656.62
002171	202	\$30,450	\$35,200	\$65,650	\$32.56	\$224.65	\$836.45	\$1,093.66	\$2.71	\$18.72	\$69.70	\$91.14
002171	102	\$578,550	\$712,800	\$1,291,350	\$640.51	\$3,135.40	\$3,290.36	\$7,066.27	\$53.38	\$261.28	\$274.20	\$588.86
002180	102	\$603,000	\$556,000	\$1,159,000	\$574.86	\$2,814.05	\$2,953.13	\$6,342.05	\$47.91	\$234.50	\$246.09	\$528.50
002190	202	\$30,350	\$25,350	\$55,700	\$27.63	\$190.61	\$709.67	\$927.91	\$2.30	\$15.88	\$59.14	\$77.33
002190	102	\$576,650	\$481,650	\$1,058,300	\$524.92	\$2,569.55	\$2,696.55	\$5,791.02	\$43.74	\$214.13	\$224.71	\$482.58
002200	102	\$603,000	\$298,000	\$901,000	\$446.90	\$2,187.63	\$2,295.75	\$4,930.27	\$37.24	\$182.30	\$191.31	\$410.86
002210	102	\$605,000	\$422,000	\$1,027,000	\$509.39	\$2,493.56	\$2,616.80	\$5,619.74	\$42.45	\$207.80	\$218.07	\$468.31
002220	102	\$604,000	\$551,000	\$1,155,000	\$572.88	\$2,804.34	\$2,942.94	\$6,320.16	\$47.74	\$233.70	\$245.25	\$526.68
002230	102	\$591,000	\$301,000	\$892,000	\$442.43	\$2,165.78	\$2,272.82	\$4,881.02	\$36.87	\$180.48	\$189.40	\$406.75
002240	102	\$602,000	\$221,000	\$823,000	\$408.21	\$1,998.24	\$2,097.00	\$4,503.46	\$34.02	\$166.52	\$174.75	\$375.29
002250	102	\$606,000	\$561,000	\$1,167,000	\$578.83	\$2,833.48	\$2,973.52	\$6,385.82	\$48.24	\$236.12	\$247.79	\$532.15

ROLL	ASSESSMENT			Taxation				Relief Request (July 22-Aug 21, 2024)				
	ASSESSMENT CODE	LAND VALUE	IMPR VALUE	GRAND TOTAL	EVERGREEN	EDUCATION	MUNICIPAL	2024 TAX LEVY	EVERGREEN	EDUCATION	MUNICIPAL	2024 TAX LEVY
002260	102	\$556,600	\$559,680	\$1,116,280	\$553.67	\$2,710.33	\$2,844.28	\$6,108.28	\$46.14	\$225.86	\$237.02	\$509.02
002260	202	\$48,400	\$46,320	\$94,720	\$46.98	\$324.13	\$1,206.83	\$1,577.94	\$3.92	\$27.01	\$100.57	\$131.50
002270	102	\$558,600	\$414,700	\$973,300	\$482.76	\$2,363.17	\$2,479.97	\$5,325.90	\$40.23	\$196.93	\$206.66	\$443.82
002270	202	\$29,400	\$21,300	\$50,700	\$25.15	\$173.50	\$645.97	\$844.61	\$2.10	\$14.46	\$53.83	\$70.38
002279	102	\$450,000	\$499,000	\$949,000	\$470.70	\$2,304.17	\$2,418.05	\$5,192.93	\$39.23	\$192.01	\$201.50	\$432.74
002280	102	\$450,000	\$499,000	\$949,000	\$470.70	\$2,304.17	\$2,418.05	\$5,192.93	\$39.23	\$192.01	\$201.50	\$432.74
002281	102	\$567,000	\$1,074,000	\$1,641,000	\$813.94	\$3,984.35	\$4,181.27	\$8,979.55	\$67.83	\$332.03	\$348.44	\$748.30
002290	102	\$683,000	\$565,000	\$1,248,000	\$619.01	\$3,030.14	\$3,179.90	\$6,829.06	\$51.58	\$252.51	\$264.99	\$569.09
002300	102	\$551,000	\$270,000	\$821,000	\$407.22	\$1,993.39	\$2,091.91	\$4,492.51	\$33.93	\$166.12	\$174.33	\$374.38
002310	102	\$451,000	\$554,000	\$1,005,000	\$498.48	\$2,440.14	\$2,560.74	\$5,499.36	\$41.54	\$203.35	\$213.40	\$458.28
002320	102	\$445,000	\$907,000	\$1,352,000	\$670.59	\$3,282.66	\$3,444.90	\$7,398.14	\$55.88	\$273.55	\$287.07	\$616.51
002321	202	\$38,560	\$55,280	\$93,840	\$46.54	\$321.12	\$1,195.62	\$1,563.28	\$3.88	\$26.76	\$99.63	\$130.27
002321	102	\$443,440	\$635,720	\$1,079,160	\$535.26	\$2,620.20	\$2,749.70	\$5,905.16	\$44.61	\$218.35	\$229.14	\$492.10
002330	102	\$583,000	\$805,000	\$1,388,000	\$688.45	\$3,370.06	\$3,536.62	\$7,595.14	\$57.37	\$280.84	\$294.72	\$632.93
002340	102	\$579,000	\$863,000	\$1,442,000	\$715.23	\$3,501.18	\$3,674.22	\$7,890.62	\$59.60	\$291.76	\$306.18	\$657.55
002350	202	\$28,500	\$17,000	\$45,500	\$22.57	\$155.70	\$579.72	\$757.98	\$1.88	\$12.98	\$48.31	\$63.17
002350	102	\$541,500	\$300,000	\$841,500	\$417.38	\$2,043.16	\$2,144.14	\$4,604.69	\$34.78	\$170.26	\$178.68	\$383.72
002360	102	\$524,400	\$547,400	\$1,071,800	\$531.61	\$2,602.33	\$2,730.95	\$5,864.89	\$44.30	\$216.86	\$227.58	\$488.74
002360	202	\$45,600	\$47,600	\$93,200	\$46.23	\$318.93	\$1,187.46	\$1,552.62	\$3.85	\$26.58	\$98.96	\$129.38
002370	102	\$562,000	\$495,000	\$1,057,000	\$524.27	\$2,566.40	\$2,693.24	\$5,783.90	\$43.69	\$213.87	\$224.44	\$481.99
002380	102	\$559,000	\$492,000	\$1,051,000	\$521.30	\$2,551.83	\$2,677.95	\$5,751.07	\$43.44	\$212.65	\$223.16	\$479.26
002390	102	\$554,000	\$212,000	\$766,000	\$379.94	\$1,859.85	\$1,951.77	\$4,191.55	\$31.66	\$154.99	\$162.65	\$349.30
002400	102	\$554,000	\$249,000	\$803,000	\$398.29	\$1,949.68	\$2,046.04	\$4,394.02	\$33.19	\$162.47	\$170.50	\$366.17
002410	102	\$556,000	\$249,000	\$805,000	\$399.28	\$1,954.54	\$2,051.14	\$4,404.96	\$33.27	\$162.88	\$170.93	\$367.08
002420	102	\$512,440	\$443,760	\$956,200	\$474.28	\$2,321.65	\$2,436.40	\$5,232.33	\$39.52	\$193.47	\$203.03	\$436.03
002420	202	\$44,560	\$38,240	\$82,800	\$41.07	\$283.34	\$1,054.95	\$1,379.37	\$3.42	\$23.61	\$87.91	\$114.95
002430	202	\$44,720	\$41,280	\$86,000	\$42.66	\$294.29	\$1,095.73	\$1,432.67	\$3.55	\$24.52	\$91.31	\$119.39
002430	102	\$514,280	\$494,720	\$1,009,000	\$500.46	\$2,449.85	\$2,570.93	\$5,521.25	\$41.71	\$204.15	\$214.24	\$460.10
002439	202	\$20,750	\$25,450	\$46,200	\$22.92	\$158.10	\$588.63	\$769.65	\$1.91	\$13.17	\$49.05	\$64.14
002439	102	\$394,250	\$483,550	\$877,800	\$435.39	\$2,131.30	\$2,236.63	\$4,803.32	\$36.28	\$177.61	\$186.39	\$400.28
002440	202	\$20,750	\$25,450	\$46,200	\$22.92	\$158.10	\$588.63	\$769.65	\$1.91	\$13.17	\$49.05	\$64.14
002440	102	\$394,250	\$483,550	\$877,800	\$435.39	\$2,131.30	\$2,236.63	\$4,803.32	\$36.28	\$177.61	\$186.39	\$400.28
002441	202	\$45,680	\$62,240	\$107,920	\$53.53	\$369.30	\$1,375.01	\$1,797.84	\$4.46	\$30.78	\$114.58	\$149.82

ROLL	ASSESSMENT			Taxation				Relief Request (July 22-Aug 21, 2024)				
	ASSESSMENT CODE	LAND VALUE	IMPR VALUE	GRAND TOTAL	EVERGREEN	EDUCATION	MUNICIPAL	2024 TAX LEVY	EVERGREEN	EDUCATION	MUNICIPAL	2024 TAX LEVY
002441	102	\$525,320	\$752,760	\$1,278,080	\$633.93	\$3,103.18	\$3,256.55	\$6,993.65	\$52.83	\$258.60	\$271.38	\$582.80
002450	102	\$578,000	\$495,000	\$1,073,000	\$532.21	\$2,605.24	\$2,734.00	\$5,871.46	\$44.35	\$217.10	\$227.83	\$489.29
002460	102	\$533,700	\$319,000	\$852,700	\$422.94	\$2,070.36	\$2,172.68	\$4,665.97	\$35.24	\$172.53	\$181.06	\$388.83
002460	202	\$59,300	\$31,000	\$90,300	\$44.79	\$309.01	\$1,150.51	\$1,504.31	\$3.73	\$25.75	\$95.88	\$125.36
002470	102	\$477,000	\$368,000	\$845,000	\$419.12	\$2,051.66	\$2,153.06	\$4,623.84	\$34.93	\$170.97	\$179.42	\$385.32
002480	102	\$437,920	\$594,800	\$1,032,720	\$512.23	\$2,507.44	\$2,631.37	\$5,651.04	\$42.69	\$208.95	\$219.28	\$470.92
002480	202	\$38,080	\$49,200	\$87,280	\$43.29	\$298.67	\$1,112.03	\$1,454.00	\$3.61	\$24.89	\$92.67	\$121.17
002481	102	\$554,000	\$588,000	\$1,142,000	\$566.43	\$2,772.78	\$2,909.82	\$6,249.02	\$47.20	\$231.06	\$242.48	\$520.75
002490	102	\$630,800	\$519,700	\$1,150,500	\$570.65	\$2,793.41	\$2,931.47	\$6,295.54	\$47.55	\$232.78	\$244.29	\$524.63
002490	202	\$33,200	\$26,300	\$59,500	\$29.51	\$203.61	\$758.09	\$991.21	\$2.46	\$16.97	\$63.17	\$82.60
002500	202	\$20,500	\$24,750	\$45,250	\$22.44	\$154.85	\$576.53	\$753.82	\$1.87	\$12.90	\$48.04	\$62.82
002500	102	\$389,500	\$470,250	\$859,750	\$426.44	\$2,087.47	\$2,190.64	\$4,704.55	\$35.54	\$173.96	\$182.55	\$392.05
002510	202	\$37,440	\$67,360	\$104,800	\$51.98	\$358.63	\$1,335.26	\$1,745.86	\$4.33	\$29.89	\$111.27	\$145.49
002510	102	\$430,560	\$806,640	\$1,237,200	\$613.65	\$3,003.92	\$3,152.39	\$6,769.96	\$51.14	\$250.33	\$262.70	\$564.16
002520	102	\$491,000	\$427,000	\$918,000	\$455.33	\$2,228.90	\$2,339.06	\$5,023.30	\$37.94	\$185.74	\$194.92	\$418.61
002530	102	\$533,000	\$408,000	\$941,000	\$466.74	\$2,284.75	\$2,397.67	\$5,149.15	\$38.89	\$190.40	\$199.81	\$429.10
002540	102	\$484,000	\$290,000	\$774,000	\$383.90	\$1,879.27	\$1,972.15	\$4,235.33	\$31.99	\$156.61	\$164.35	\$352.94
002550	102	\$476,000	\$327,000	\$803,000	\$398.29	\$1,949.68	\$2,046.04	\$4,394.02	\$33.19	\$162.47	\$170.50	\$366.17
002560	102	\$476,000	\$385,000	\$861,000	\$427.06	\$2,090.51	\$2,193.83	\$4,711.39	\$35.59	\$174.21	\$182.82	\$392.62
002570	102	\$476,000	\$368,000	\$844,000	\$418.62	\$2,049.23	\$2,150.51	\$4,618.37	\$34.89	\$170.77	\$179.21	\$384.86
002580	102	\$428,720	\$280,840	\$709,560	\$351.94	\$1,722.81	\$1,807.96	\$3,882.71	\$29.33	\$143.57	\$150.66	\$323.56
002580	202	\$37,280	\$24,160	\$61,440	\$30.47	\$210.25	\$782.81	\$1,023.53	\$2.54	\$17.52	\$65.23	\$85.29
002590	102	\$476,000	\$288,000	\$764,000	\$378.94	\$1,854.99	\$1,946.67	\$4,180.61	\$31.58	\$154.58	\$162.22	\$348.38
002600	102	\$666,000	\$437,000	\$1,103,000	\$547.09	\$2,678.08	\$2,810.44	\$6,035.62	\$45.59	\$223.17	\$234.20	\$502.97
002610	102	\$572,000	\$362,000	\$934,000	\$463.26	\$2,267.75	\$2,379.83	\$5,110.85	\$38.61	\$188.98	\$198.32	\$425.90
002620	102	\$509,680	\$304,160	\$813,840	\$403.66	\$1,976.00	\$2,073.66	\$4,453.33	\$33.64	\$164.67	\$172.81	\$371.11
002620	202	\$44,320	\$23,840	\$68,160	\$33.81	\$233.24	\$868.43	\$1,135.48	\$2.82	\$19.44	\$72.37	\$94.62
002630	102	\$428,400	\$517,300	\$945,700	\$469.07	\$2,296.16	\$2,409.64	\$5,174.87	\$39.09	\$191.35	\$200.80	\$431.24
002630	202	\$47,600	\$56,700	\$104,300	\$51.73	\$356.91	\$1,328.89	\$1,737.53	\$4.31	\$29.74	\$110.74	\$144.79
002640	102	\$476,000	\$455,000	\$931,000	\$461.78	\$2,260.47	\$2,372.19	\$5,094.43	\$38.48	\$188.37	\$197.68	\$424.54
002650	102	\$637,000	\$377,000	\$1,014,000	\$502.94	\$2,461.99	\$2,583.67	\$5,548.61	\$41.91	\$205.17	\$215.31	\$462.38
002660	102	\$445,000	\$670,000	\$1,115,000	\$553.04	\$2,707.22	\$2,841.02	\$6,101.28	\$46.09	\$225.60	\$236.75	\$508.44
002661	102	\$445,000	\$670,000	\$1,115,000	\$553.04	\$2,707.22	\$2,841.02	\$6,101.28	\$46.09	\$225.60	\$236.75	\$508.44

ROLL	ASSESSMENT			Taxation				Relief Request (July 22-Aug 21, 2024)				
	ASSESSMENT CODE	LAND VALUE	IMPR VALUE	GRAND TOTAL	EVERGREEN	EDUCATION	MUNICIPAL	2024 TAX LEVY	EVERGREEN	EDUCATION	MUNICIPAL	2024 TAX LEVY
002670	102	\$700,000	\$634,000	\$1,334,000	\$661.66	\$3,238.95	\$3,399.03	\$7,299.65	\$55.14	\$269.91	\$283.25	\$608.30
002680	102	\$672,000	\$453,000	\$1,125,000	\$558.00	\$2,731.50	\$2,866.50	\$6,156.00	\$46.50	\$227.63	\$238.88	\$513.00
002690	102	\$593,000	\$305,000	\$898,000	\$445.41	\$2,180.34	\$2,288.10	\$4,913.86	\$37.12	\$181.70	\$190.68	\$409.49
002700	102	\$452,640	\$495,200	\$947,840	\$470.13	\$2,301.36	\$2,415.10	\$5,186.58	\$39.18	\$191.78	\$201.26	\$432.22
002700	202	\$39,360	\$42,800	\$82,160	\$40.75	\$281.15	\$1,046.80	\$1,368.70	\$3.40	\$23.43	\$87.23	\$114.06
002701	102	\$505,080	\$770,520	\$1,275,600	\$632.70	\$3,097.16	\$3,250.23	\$6,980.08	\$52.72	\$258.10	\$270.85	\$581.67
002701	202	\$43,920	\$64,480	\$108,400	\$53.77	\$370.94	\$1,381.12	\$1,805.84	\$4.48	\$30.91	\$115.09	\$150.49
002710	102	\$235,800	\$180,000	\$415,800	\$206.24	\$1,009.56	\$1,059.46	\$2,275.26	\$17.19	\$84.13	\$88.29	\$189.60
002710	804	\$550,200	\$369,000	\$919,200	\$0.00	\$0.00	\$0.00	\$0.00	\$0.00	\$0.00	\$0.00	\$0.00
002720	102	\$560,000	\$777,000	\$1,337,000	\$663.15	\$3,246.24	\$3,406.68	\$7,316.06	\$55.26	\$270.52	\$283.89	\$609.67
002730	102	\$586,000	\$491,000	\$1,077,000	\$534.19	\$2,614.96	\$2,744.20	\$5,893.34	\$44.52	\$217.91	\$228.68	\$491.11
002740	102	\$638,000	\$685,000	\$1,323,000	\$656.21	\$3,212.24	\$3,371.00	\$7,239.46	\$54.68	\$267.69	\$280.92	\$603.29
002830	102	\$525,000	\$353,000	\$878,000	\$435.49	\$2,131.78	\$2,237.14	\$4,804.42	\$36.29	\$177.65	\$186.43	\$400.37
002850	102	\$588,000	\$872,000	\$1,460,000	\$724.16	\$3,544.88	\$3,720.08	\$7,989.12	\$60.35	\$295.41	\$310.01	\$665.76
002860	102	\$514,000	\$318,000	\$832,000	\$412.67	\$2,020.10	\$2,119.94	\$4,552.70	\$34.39	\$168.34	\$176.66	\$379.39
002950	202	\$44,480	\$49,200	\$93,680	\$46.47	\$320.57	\$1,193.58	\$1,560.62	\$3.87	\$26.71	\$99.46	\$130.05
002950	102	\$511,520	\$603,800	\$1,115,320	\$553.20	\$2,708.00	\$2,841.84	\$6,103.03	\$46.10	\$225.67	\$236.82	\$508.59
003120	102	\$639,000	\$850,000	\$1,489,000	\$738.54	\$3,615.29	\$3,793.97	\$8,147.81	\$61.55	\$301.27	\$316.16	\$678.98
003290	102	\$499,000	\$523,000	\$1,022,000	\$506.91	\$2,481.42	\$2,604.06	\$5,592.38	\$42.24	\$206.78	\$217.00	\$466.03
003300	102	\$495,000	\$296,000	\$791,000	\$392.34	\$1,920.55	\$2,015.47	\$4,328.35	\$32.69	\$160.05	\$167.96	\$360.70
003310	102	\$579,000	\$364,000	\$943,000	\$467.73	\$2,289.60	\$2,402.76	\$5,160.10	\$38.98	\$190.80	\$200.23	\$430.01
003320	102	\$476,000	\$381,000	\$857,000	\$425.07	\$2,080.80	\$2,183.64	\$4,689.50	\$35.42	\$173.40	\$181.97	\$390.79
003330	102	\$484,000	\$210,000	\$694,000	\$344.22	\$1,685.03	\$1,768.31	\$3,797.57	\$28.69	\$140.42	\$147.36	\$316.46
003340	202	\$24,200	\$20,450	\$44,650	\$22.15	\$152.79	\$568.89	\$743.82	\$1.85	\$12.73	\$47.41	\$61.99
003340	102	\$459,800	\$398,550	\$858,350	\$425.74	\$2,084.07	\$2,187.08	\$4,696.89	\$35.48	\$173.67	\$182.26	\$391.41
003350	102	\$460,750	\$305,100	\$765,850	\$379.86	\$1,859.48	\$1,951.39	\$4,190.73	\$31.66	\$154.96	\$162.62	\$349.23
003350	202	\$24,250	\$14,900	\$39,150	\$19.42	\$133.97	\$498.81	\$652.20	\$1.62	\$11.16	\$41.57	\$54.35
003360	102	\$485,000	\$394,000	\$879,000	\$435.98	\$2,134.21	\$2,239.69	\$4,809.89	\$36.33	\$177.85	\$186.64	\$400.82
003370	102	\$485,000	\$228,000	\$713,000	\$353.65	\$1,731.16	\$1,816.72	\$3,901.54	\$29.47	\$144.26	\$151.39	\$325.13
003380	601	\$485,000	\$536,000	\$1,021,000	\$506.42	\$2,478.99	\$2,601.51	\$5,586.91	\$42.20	\$206.58	\$216.79	\$465.58
003390	202	\$52,400	\$55,440	\$107,840	\$53.49	\$369.03	\$1,373.99	\$1,796.51	\$4.46	\$30.75	\$114.50	\$149.71
003390	102	\$602,600	\$1,231,560	\$1,834,160	\$909.74	\$4,453.34	\$4,673.44	\$10,036.52	\$75.81	\$371.11	\$389.45	\$836.38
003400	102	\$504,000	\$375,000	\$879,000	\$435.98	\$2,134.21	\$2,239.69	\$4,809.89	\$36.33	\$177.85	\$186.64	\$400.82

ROLL	ASSESSMENT			Taxation				Relief Request (July 22-Aug 21, 2024)				
	ASSESSMENT CODE	LAND VALUE	IMPR VALUE	GRAND TOTAL	EVERGREEN	EDUCATION	MUNICIPAL	2024 TAX LEVY	EVERGREEN	EDUCATION	MUNICIPAL	2024 TAX LEVY
003450	102	\$480,000	\$332,000	\$812,000	\$402.75	\$1,971.54	\$2,068.98	\$4,443.26	\$33.56	\$164.29	\$172.41	\$370.27
003460	102	\$480,000	\$338,000	\$818,000	\$405.73	\$1,986.10	\$2,084.26	\$4,476.10	\$33.81	\$165.51	\$173.69	\$373.01
003470	102	\$480,000	\$297,000	\$777,000	\$385.39	\$1,886.56	\$1,979.80	\$4,251.74	\$32.12	\$157.21	\$164.98	\$354.31
003480	102	\$449,000	\$1,280,000	\$1,729,000	\$857.58	\$4,198.01	\$4,405.49	\$9,461.09	\$71.47	\$349.83	\$367.12	\$788.42
003490	102	\$479,000	\$319,000	\$798,000	\$395.81	\$1,937.54	\$2,033.30	\$4,366.66	\$32.98	\$161.46	\$169.44	\$363.89
003500	102	\$476,000	\$562,000	\$1,038,000	\$514.85	\$2,520.26	\$2,644.82	\$5,679.94	\$42.90	\$210.02	\$220.40	\$473.33
003510	102	\$476,000	\$345,000	\$821,000	\$407.22	\$1,993.39	\$2,091.91	\$4,492.51	\$33.93	\$166.12	\$174.33	\$374.38
003530	102	\$476,000	\$272,000	\$748,000	\$371.01	\$1,816.14	\$1,905.90	\$4,093.06	\$30.92	\$151.35	\$158.83	\$341.09
003540	102	\$476,000	\$296,000	\$772,000	\$382.91	\$1,874.42	\$1,967.06	\$4,224.38	\$31.91	\$156.20	\$163.92	\$352.03
003550	202	\$23,800	\$16,050	\$39,850	\$19.77	\$136.37	\$507.73	\$663.86	\$1.65	\$11.36	\$42.31	\$55.32
003550	102	\$452,200	\$318,950	\$771,150	\$382.49	\$1,872.35	\$1,964.89	\$4,219.73	\$31.87	\$156.03	\$163.74	\$351.64
003560	102	\$437,920	\$354,400	\$792,320	\$392.99	\$1,923.75	\$2,018.83	\$4,335.58	\$32.75	\$160.31	\$168.24	\$361.30
003560	202	\$38,080	\$29,600	\$67,680	\$33.57	\$231.60	\$862.31	\$1,127.48	\$2.80	\$19.30	\$71.86	\$93.96
003570	102	\$476,000	\$180,000	\$656,000	\$325.38	\$1,592.77	\$1,671.49	\$3,589.63	\$27.11	\$132.73	\$139.29	\$299.14
003580	102	\$491,000	\$195,000	\$686,000	\$340.26	\$1,665.61	\$1,747.93	\$3,753.79	\$28.35	\$138.80	\$145.66	\$312.82
003590	102	\$500,000	\$772,000	\$1,272,000	\$630.91	\$3,088.42	\$3,241.06	\$6,960.38	\$52.58	\$257.37	\$270.09	\$580.03
003600	102	\$491,000	\$306,000	\$797,000	\$395.31	\$1,935.12	\$2,030.76	\$4,361.18	\$32.94	\$161.26	\$169.23	\$363.43
003610	102	\$491,000	\$562,000	\$1,053,000	\$522.29	\$2,556.68	\$2,683.04	\$5,762.02	\$43.52	\$213.06	\$223.59	\$480.17
003620	102	\$492,000	\$457,000	\$949,000	\$470.70	\$2,304.17	\$2,418.05	\$5,192.93	\$39.23	\$192.01	\$201.50	\$432.74
003630	102	\$491,000	\$587,000	\$1,078,000	\$534.69	\$2,617.38	\$2,746.74	\$5,898.82	\$44.56	\$218.12	\$228.90	\$491.57
003640	102	\$493,000	\$668,000	\$1,161,000	\$575.86	\$2,818.91	\$2,958.23	\$6,352.99	\$47.99	\$234.91	\$246.52	\$529.42
003650	102	\$491,000	\$241,000	\$732,000	\$363.07	\$1,777.30	\$1,865.14	\$4,005.50	\$30.26	\$148.11	\$155.43	\$333.79
003660	202	\$39,360	\$41,680	\$81,040	\$40.20	\$277.32	\$1,032.53	\$1,350.05	\$3.35	\$23.11	\$86.04	\$112.50
003660	102	\$452,640	\$527,320	\$979,960	\$486.06	\$2,379.34	\$2,496.94	\$5,362.34	\$40.51	\$198.28	\$208.08	\$446.86
003670	102	\$492,000	\$214,000	\$706,000	\$350.18	\$1,714.17	\$1,798.89	\$3,863.23	\$29.18	\$142.85	\$149.91	\$321.94
003680	102	\$459,000	\$162,000	\$621,000	\$308.02	\$1,507.79	\$1,582.31	\$3,398.11	\$25.67	\$125.65	\$131.86	\$283.18
003820	102	\$503,000	\$335,000	\$838,000	\$415.65	\$2,034.66	\$2,135.22	\$4,585.54	\$34.64	\$169.56	\$177.94	\$382.13
003830	102	\$452,200	\$575,550	\$1,027,750	\$509.76	\$2,495.38	\$2,618.71	\$5,623.85	\$42.48	\$207.95	\$218.23	\$468.65
003830	202	\$23,800	\$23,450	\$47,250	\$23.44	\$161.69	\$602.01	\$787.14	\$1.95	\$13.47	\$50.17	\$65.59
003840	102	\$476,000	\$385,000	\$861,000	\$427.06	\$2,090.51	\$2,193.83	\$4,711.39	\$35.59	\$174.21	\$182.82	\$392.62
003850	102	\$476,000	\$469,000	\$945,000	\$468.72	\$2,294.46	\$2,407.86	\$5,171.04	\$39.06	\$191.21	\$200.66	\$430.92
003860	202	\$38,080	\$31,760	\$69,840	\$34.64	\$238.99	\$889.83	\$1,163.46	\$2.89	\$19.92	\$74.15	\$96.96
003860	102	\$437,920	\$380,240	\$818,160	\$405.81	\$1,986.49	\$2,084.67	\$4,476.97	\$33.82	\$165.54	\$173.72	\$373.08

ROLL	ASSESSMENT			Taxation				Relief Request (July 22-Aug 21, 2024)				
	ASSESSMENT CODE	LAND VALUE	IMPR VALUE	GRAND TOTAL	EVERGREEN	EDUCATION	MUNICIPAL	2024 TAX LEVY	EVERGREEN	EDUCATION	MUNICIPAL	2024 TAX LEVY
003870	102	\$476,000	\$449,000	\$925,000	\$458.80	\$2,245.90	\$2,356.90	\$5,061.60	\$38.23	\$187.16	\$196.41	\$421.80
003880	102	\$476,000	\$576,000	\$1,052,000	\$521.79	\$2,554.26	\$2,680.50	\$5,756.54	\$43.48	\$212.85	\$223.37	\$479.71
003890	102	\$476,000	\$367,000	\$843,000	\$418.13	\$2,046.80	\$2,147.96	\$4,612.90	\$34.84	\$170.57	\$179.00	\$384.41
003900	102	\$476,000	\$626,000	\$1,102,000	\$546.59	\$2,675.66	\$2,807.90	\$6,030.14	\$45.55	\$222.97	\$233.99	\$502.51
003910	102	\$476,000	\$438,000	\$914,000	\$453.34	\$2,219.19	\$2,328.87	\$5,001.41	\$37.78	\$184.93	\$194.07	\$416.78
003920	102	\$452,200	\$679,100	\$1,131,300	\$561.12	\$2,746.80	\$2,882.55	\$6,190.47	\$46.76	\$228.90	\$240.21	\$515.87
003920	202	\$23,800	\$34,900	\$58,700	\$29.12	\$200.87	\$747.90	\$977.88	\$2.43	\$16.74	\$62.32	\$81.49
003930	102	\$503,000	\$747,000	\$1,250,000	\$620.00	\$3,035.00	\$3,185.00	\$6,840.00	\$51.67	\$252.92	\$265.42	\$570.00
003940	804	\$496,000	\$502,000	\$998,000	\$0.00	\$0.00	\$0.00	\$0.00	\$0.00	\$0.00	\$0.00	\$0.00
003950	102	\$476,000	\$680,000	\$1,156,000	\$573.38	\$2,806.77	\$2,945.49	\$6,325.63	\$47.78	\$233.90	\$245.46	\$527.14
003960	202	\$23,800	\$26,250	\$50,050	\$24.82	\$171.27	\$637.69	\$833.78	\$2.07	\$14.27	\$53.14	\$69.48
003960	102	\$452,200	\$518,750	\$970,950	\$481.59	\$2,357.47	\$2,473.98	\$5,313.04	\$40.13	\$196.46	\$206.17	\$442.75
003970	102	\$476,000	\$495,000	\$971,000	\$481.62	\$2,357.59	\$2,474.11	\$5,313.31	\$40.13	\$196.47	\$206.18	\$442.78
003980	102	\$476,000	\$464,000	\$940,000	\$466.24	\$2,282.32	\$2,395.12	\$5,143.68	\$38.85	\$190.19	\$199.59	\$428.64
003990	102	\$476,000	\$452,000	\$928,000	\$460.29	\$2,253.18	\$2,364.54	\$5,078.02	\$38.36	\$187.77	\$197.05	\$423.17
004000	202	\$38,080	\$34,800	\$72,880	\$36.15	\$249.40	\$928.56	\$1,214.11	\$3.01	\$20.78	\$77.38	\$101.18
004000	102	\$437,920	\$447,200	\$885,120	\$439.02	\$2,149.07	\$2,255.29	\$4,843.38	\$36.58	\$179.09	\$187.94	\$403.61
004010	102	\$476,000	\$526,000	\$1,002,000	\$496.99	\$2,432.86	\$2,553.10	\$5,482.94	\$41.42	\$202.74	\$212.76	\$456.91
004020	102	\$476,000	\$509,000	\$985,000	\$488.56	\$2,391.58	\$2,509.78	\$5,389.92	\$40.71	\$199.30	\$209.15	\$449.16
004030	102	\$476,000	\$436,000	\$912,000	\$452.35	\$2,214.34	\$2,323.78	\$4,990.46	\$37.70	\$184.53	\$193.65	\$415.87
004040	102	\$476,000	\$434,000	\$910,000	\$451.36	\$2,209.48	\$2,318.68	\$4,979.52	\$37.61	\$184.12	\$193.22	\$414.96
004050	102	\$506,000	\$718,000	\$1,224,000	\$607.10	\$2,971.87	\$3,118.75	\$6,697.73	\$50.59	\$247.66	\$259.90	\$558.14
004140	102	\$476,000	\$181,000	\$657,000	\$325.87	\$1,595.20	\$1,674.04	\$3,595.10	\$27.16	\$132.93	\$139.50	\$299.59
004150	102	\$476,000	\$637,000	\$1,113,000	\$552.05	\$2,702.36	\$2,835.92	\$6,090.34	\$46.00	\$225.20	\$236.33	\$507.53
004160	102	\$437,920	\$659,720	\$1,097,640	\$544.43	\$2,665.07	\$2,796.79	\$6,006.29	\$45.37	\$222.09	\$233.07	\$500.52
004160	202	\$38,080	\$55,280	\$93,360	\$46.31	\$319.48	\$1,189.50	\$1,555.28	\$3.86	\$26.62	\$99.12	\$129.61
004170	202	\$49,800	\$61,700	\$111,500	\$55.30	\$381.55	\$1,420.62	\$1,857.48	\$4.61	\$31.80	\$118.39	\$154.79
004170	102	\$448,200	\$587,300	\$1,035,500	\$513.61	\$2,514.19	\$2,638.45	\$5,666.26	\$42.80	\$209.52	\$219.87	\$472.19
004200	202	\$38,080	\$33,760	\$71,840	\$35.63	\$245.84	\$915.31	\$1,196.78	\$2.97	\$20.49	\$76.28	\$99.73
004200	102	\$437,920	\$403,240	\$841,160	\$417.22	\$2,042.34	\$2,143.28	\$4,602.83	\$34.77	\$170.19	\$178.61	\$383.57
004390	102	\$476,000	\$493,000	\$969,000	\$480.62	\$2,352.73	\$2,469.01	\$5,302.37	\$40.05	\$196.06	\$205.75	\$441.86
004400	102	\$476,000	\$308,000	\$784,000	\$388.86	\$1,903.55	\$1,997.63	\$4,290.05	\$32.41	\$158.63	\$166.47	\$357.50
004410	102	\$476,000	\$400,000	\$876,000	\$434.50	\$2,126.93	\$2,232.05	\$4,793.47	\$36.21	\$177.24	\$186.00	\$399.46

ROLL	ASSESSMENT			Taxation				Relief Request (July 22-Aug 21, 2024)				
	ASSESSMENT CODE	LAND VALUE	IMPR VALUE	GRAND TOTAL	EVERGREEN	EDUCATION	MUNICIPAL	2024 TAX LEVY	EVERGREEN	EDUCATION	MUNICIPAL	2024 TAX LEVY
004420	102	\$476,000	\$319,000	\$795,000	\$394.32	\$1,930.26	\$2,025.66	\$4,350.24	\$32.86	\$160.86	\$168.81	\$362.52
004430	102	\$476,000	\$667,000	\$1,143,000	\$566.93	\$2,775.20	\$2,912.36	\$6,254.50	\$47.24	\$231.27	\$242.70	\$521.21
004440	102	\$476,000	\$412,000	\$888,000	\$440.45	\$2,156.06	\$2,262.62	\$4,859.14	\$36.70	\$179.67	\$188.55	\$404.93
004460	102	\$476,000	\$389,000	\$865,000	\$429.04	\$2,100.22	\$2,204.02	\$4,733.28	\$35.75	\$175.02	\$183.67	\$394.44
004650	102	\$568,000	\$380,000	\$948,000	\$470.21	\$2,301.74	\$2,415.50	\$5,187.46	\$39.18	\$191.81	\$201.29	\$432.29
004660	102	\$487,000	\$362,000	\$849,000	\$421.10	\$2,061.37	\$2,163.25	\$4,645.73	\$35.09	\$171.78	\$180.27	\$387.14
004670	202	\$40,640	\$39,520	\$80,160	\$39.76	\$274.31	\$1,021.32	\$1,335.39	\$3.31	\$22.86	\$85.11	\$111.28
004670	102	\$467,360	\$475,480	\$942,840	\$467.65	\$2,289.22	\$2,402.36	\$5,159.22	\$38.97	\$190.77	\$200.20	\$429.94
004680	102	\$517,000	\$756,000	\$1,273,000	\$631.41	\$3,090.84	\$3,243.60	\$6,965.86	\$52.62	\$257.57	\$270.30	\$580.49
004690	102	\$535,000	\$204,000	\$739,000	\$366.54	\$1,794.29	\$1,882.97	\$4,043.81	\$30.55	\$149.52	\$156.91	\$336.98
004703	202	\$43,520	\$66,320	\$109,840	\$54.48	\$375.87	\$1,399.47	\$1,829.82	\$4.54	\$31.32	\$116.62	\$152.49
004703	102	\$500,480	\$786,680	\$1,287,160	\$638.43	\$3,125.22	\$3,279.68	\$7,043.34	\$53.20	\$260.44	\$273.31	\$586.94
004707	102	\$488,000	\$805,000	\$1,293,000	\$641.33	\$3,139.40	\$3,294.56	\$7,075.30	\$53.44	\$261.62	\$274.55	\$589.61
004710	102	\$646,000	\$746,000	\$1,392,000	\$690.43	\$3,379.78	\$3,546.82	\$7,617.02	\$57.54	\$281.65	\$295.57	\$634.75
004720	102	\$476,000	\$343,000	\$819,000	\$406.22	\$1,988.53	\$2,086.81	\$4,481.57	\$33.85	\$165.71	\$173.90	\$373.46
004730	102	\$476,000	\$296,000	\$772,000	\$382.91	\$1,874.42	\$1,967.06	\$4,224.38	\$31.91	\$156.20	\$163.92	\$352.03
004740	102	\$476,000	\$501,000	\$977,000	\$484.59	\$2,372.16	\$2,489.40	\$5,346.14	\$40.38	\$197.68	\$207.45	\$445.51
004750	202	\$23,800	\$36,150	\$59,950	\$29.74	\$205.15	\$763.82	\$998.71	\$2.48	\$17.10	\$63.65	\$83.23
004750	102	\$452,200	\$719,850	\$1,172,050	\$581.34	\$2,845.74	\$2,986.38	\$6,413.46	\$48.44	\$237.14	\$248.87	\$534.45
004760	102	\$476,000	\$411,000	\$887,000	\$439.95	\$2,153.64	\$2,260.08	\$4,853.66	\$36.66	\$179.47	\$188.34	\$404.47
004770	102	\$476,000	\$316,000	\$792,000	\$392.83	\$1,922.98	\$2,018.02	\$4,333.82	\$32.74	\$160.25	\$168.17	\$361.15
004780	102	\$437,920	\$488,120	\$926,040	\$459.32	\$2,248.43	\$2,359.55	\$5,067.29	\$38.28	\$187.37	\$196.63	\$422.27
004780	202	\$38,080	\$40,880	\$78,960	\$39.16	\$270.20	\$1,006.03	\$1,315.39	\$3.26	\$22.52	\$83.84	\$109.62
004790	102	\$476,000	\$801,000	\$1,277,000	\$633.39	\$3,100.56	\$3,253.80	\$6,987.74	\$52.78	\$258.38	\$271.15	\$582.31
004800	202	\$54,320	\$35,760	\$90,080	\$44.68	\$308.25	\$1,147.71	\$1,500.64	\$3.72	\$25.69	\$95.64	\$125.05
004800	102	\$624,680	\$463,240	\$1,087,920	\$539.61	\$2,641.47	\$2,772.02	\$5,953.10	\$44.97	\$220.12	\$231.00	\$496.09
004940	102	\$471,000	\$326,000	\$797,000	\$395.31	\$1,935.12	\$2,030.76	\$4,361.18	\$32.94	\$161.26	\$169.23	\$363.43
004945	102	\$498,000	\$601,000	\$1,099,000	\$545.10	\$2,668.37	\$2,800.25	\$6,013.73	\$45.43	\$222.36	\$233.35	\$501.14
004950	102	\$497,000	\$510,000	\$1,007,000	\$499.47	\$2,445.00	\$2,565.84	\$5,510.30	\$41.62	\$203.75	\$213.82	\$459.19
004960	102	\$484,000	\$587,000	\$1,071,000	\$531.22	\$2,600.39	\$2,728.91	\$5,860.51	\$44.27	\$216.70	\$227.41	\$488.38
004970	102	\$447,120	\$628,560	\$1,075,680	\$533.54	\$2,611.75	\$2,740.83	\$5,886.12	\$44.46	\$217.65	\$228.40	\$490.51
004970	202	\$38,880	\$53,440	\$92,320	\$45.79	\$315.92	\$1,176.25	\$1,537.96	\$3.82	\$26.33	\$98.02	\$128.16
004980	102	\$478,000	\$682,000	\$1,160,000	\$575.36	\$2,816.48	\$2,955.68	\$6,347.52	\$47.95	\$234.71	\$246.31	\$528.96

ROLL	ASSESSMENT			Taxation				Relief Request (July 22-Aug 21, 2024)				
	ASSESSMENT CODE	LAND VALUE	IMPR VALUE	GRAND TOTAL	EVERGREEN	EDUCATION	MUNICIPAL	2024 TAX LEVY	EVERGREEN	EDUCATION	MUNICIPAL	2024 TAX LEVY
004990	102	\$475,000	\$488,000	\$963,000	\$477.65	\$2,338.16	\$2,453.72	\$5,269.54	\$39.80	\$194.85	\$204.48	\$439.13
005000	102	\$465,000	\$457,000	\$922,000	\$457.31	\$2,238.62	\$2,349.26	\$5,045.18	\$38.11	\$186.55	\$195.77	\$420.43
005010	102	\$450,000	\$405,000	\$855,000	\$424.08	\$2,075.94	\$2,178.54	\$4,678.56	\$35.34	\$173.00	\$181.55	\$389.88
005020	102	\$430,000	\$462,000	\$892,000	\$442.43	\$2,165.78	\$2,272.82	\$4,881.02	\$36.87	\$180.48	\$189.40	\$406.75
005030	102	\$411,000	\$421,000	\$832,000	\$412.67	\$2,020.10	\$2,119.94	\$4,552.70	\$34.39	\$168.34	\$176.66	\$379.39
005050	102	\$497,000	\$542,000	\$1,039,000	\$515.34	\$2,522.69	\$2,647.37	\$5,685.41	\$42.95	\$210.22	\$220.61	\$473.78
005060	102	\$465,000	\$440,000	\$905,000	\$448.88	\$2,197.34	\$2,305.94	\$4,952.16	\$37.41	\$183.11	\$192.16	\$412.68
005070	102	\$480,000	\$472,000	\$952,000	\$472.19	\$2,311.46	\$2,425.70	\$5,209.34	\$39.35	\$192.62	\$202.14	\$434.11
005080	102	\$484,000	\$486,000	\$970,000	\$481.12	\$2,355.16	\$2,471.56	\$5,307.84	\$40.09	\$196.26	\$205.96	\$442.32
005090	102	\$486,000	\$519,000	\$1,005,000	\$498.48	\$2,440.14	\$2,560.74	\$5,499.36	\$41.54	\$203.35	\$213.40	\$458.28
005100	102	\$484,000	\$513,000	\$997,000	\$494.51	\$2,420.72	\$2,540.36	\$5,455.58	\$41.21	\$201.73	\$211.70	\$454.63
005110	102	\$489,000	\$409,000	\$898,000	\$445.41	\$2,180.34	\$2,288.10	\$4,913.86	\$37.12	\$181.70	\$190.68	\$409.49
005120	102	\$520,000	\$227,000	\$747,000	\$370.51	\$1,813.72	\$1,903.36	\$4,087.58	\$30.88	\$151.14	\$158.61	\$340.63
005132	826	\$0	\$5,156,980	\$5,156,980	\$0.00	\$0.00	\$0.00	\$0.00	\$0.00	\$0.00	\$0.00	\$0.00
005132	824	\$2,124,000	\$17,619,000	\$19,743,000	\$0.00	\$0.00	\$0.00	\$0.00	\$0.00	\$0.00	\$0.00	\$0.00
005132	602	\$0	\$8,414,020	\$8,414,020	\$0.00	\$0.00	\$21,438.92	\$21,438.92	\$0.00	\$0.00	\$1,786.58	\$1,786.58
005133	826	\$0	\$0	\$2,117,000	\$0.00	\$0.00	\$0.00	\$0.00	\$0.00	\$0.00	\$0.00	\$0.00
005138	828	\$835,000	\$7,212,000	\$8,047,000	\$0.00	\$0.00	\$0.00	\$0.00	\$0.00	\$0.00	\$0.00	\$0.00
005139	102	\$397,000	\$394,000	\$791,000	\$392.34	\$1,920.55	\$2,015.47	\$4,328.35	\$32.69	\$160.05	\$167.96	\$360.70
005140	202	\$0	\$0	\$1,771,000	\$878.42	\$6,060.36	\$22,564.31	\$29,503.09	\$73.20	\$505.03	\$1,880.36	\$2,458.59
005141	102	\$397,000	\$413,000	\$810,000	\$401.76	\$1,966.68	\$2,063.88	\$4,432.32	\$33.48	\$163.89	\$171.99	\$369.36
005142	102	\$525,000	\$588,000	\$1,113,000	\$552.05	\$2,702.36	\$2,835.92	\$6,090.34	\$46.00	\$225.20	\$236.33	\$507.53
005143	102	\$525,000	\$520,000	\$1,045,000	\$518.32	\$2,537.26	\$2,662.66	\$5,718.24	\$43.19	\$211.44	\$221.89	\$476.52
005144	102	\$525,000	\$515,000	\$1,040,000	\$515.84	\$2,525.12	\$2,649.92	\$5,690.88	\$42.99	\$210.43	\$220.83	\$474.24
005145	102	\$470,120	\$555,920	\$1,026,040	\$508.92	\$2,491.23	\$2,614.35	\$5,614.49	\$42.41	\$207.60	\$217.86	\$467.87
005145	202	\$40,880	\$46,080	\$86,960	\$43.13	\$297.58	\$1,107.96	\$1,448.67	\$3.59	\$24.80	\$92.33	\$120.72
005146	102	\$497,000	\$643,000	\$1,140,000	\$565.44	\$2,767.92	\$2,904.72	\$6,238.08	\$47.12	\$230.66	\$242.06	\$519.84
005147	202	\$49,700	\$62,600	\$112,300	\$55.70	\$384.29	\$1,430.81	\$1,870.81	\$4.64	\$32.02	\$119.23	\$155.90
005147	102	\$447,300	\$580,400	\$1,027,700	\$509.74	\$2,495.26	\$2,618.58	\$5,623.57	\$42.48	\$207.94	\$218.21	\$468.63
005148	102	\$497,000	\$707,000	\$1,204,000	\$597.18	\$2,923.31	\$3,067.79	\$6,588.29	\$49.77	\$243.61	\$255.65	\$549.02
005149	102	\$497,000	\$510,000	\$1,007,000	\$499.47	\$2,445.00	\$2,565.84	\$5,510.30	\$41.62	\$203.75	\$213.82	\$459.19
005150	102	\$497,000	\$437,000	\$934,000	\$463.26	\$2,267.75	\$2,379.83	\$5,110.85	\$38.61	\$188.98	\$198.32	\$425.90
005151	102	\$485,450	\$570,000	\$1,055,450	\$523.50	\$2,562.63	\$2,689.29	\$5,775.42	\$43.63	\$213.55	\$224.11	\$481.29

ROLL	ASSESSMENT			Taxation				Relief Request (July 22-Aug 21, 2024)				
	ASSESSMENT CODE	LAND VALUE	IMPR VALUE	GRAND TOTAL	EVERGREEN	EDUCATION	MUNICIPAL	2024 TAX LEVY	EVERGREEN	EDUCATION	MUNICIPAL	2024 TAX LEVY
005420	820	\$228,000	\$4,000	\$232,000	\$0.00	\$0.00	\$0.00	\$0.00	\$0.00	\$0.00	\$0.00	\$0.00
005424	202	\$0	\$0	\$893,000	\$442.93	\$3,055.85	\$11,377.71	\$14,876.49	\$36.91	\$254.65	\$948.14	\$1,239.71
005429	203	\$0	\$0	\$1,187,000	\$588.75	\$4,061.91	\$15,123.57	\$19,774.23	\$49.06	\$338.49	\$1,260.30	\$1,647.85
005430	202	\$301,000	\$35,000	\$336,000	\$166.66	\$1,149.79	\$4,280.98	\$5,597.42	\$13.89	\$95.82	\$356.75	\$466.45
005440	203	\$301,000	\$0	\$301,000	\$149.30	\$1,030.02	\$3,835.04	\$5,014.36	\$12.44	\$85.84	\$319.59	\$417.86
005444	202	\$0	\$0	\$847,000	\$420.11	\$2,898.43	\$10,791.63	\$14,110.17	\$35.01	\$241.54	\$899.30	\$1,175.85
005445	203	\$286,000	\$2,000	\$288,000	\$142.85	\$985.54	\$3,669.41	\$4,797.79	\$11.90	\$82.13	\$305.78	\$399.82
005446	202	\$0	\$0	\$350,000	\$173.60	\$1,197.70	\$4,459.35	\$5,830.65	\$14.47	\$99.81	\$371.61	\$485.89
005447	202	\$0	\$0	\$350,000	\$173.60	\$1,197.70	\$4,459.35	\$5,830.65	\$14.47	\$99.81	\$371.61	\$485.89
005500	202	\$0	\$282,000	\$11,232,000	\$5,571.07	\$38,435.90	\$143,106.91	\$187,113.89	\$464.26	\$3,202.99	\$11,925.58	\$15,592.82
005500	102	\$0	\$568,000	\$1,343,000	\$666.13	\$3,260.80	\$3,421.96	\$7,348.90	\$55.51	\$271.73	\$856.16	\$612.41
005505	601	\$2,389,000	\$0	\$2,389,000	\$1,184.94	\$5,800.49	\$6,087.17	\$13,072.61	\$98.75	\$483.37	\$507.26	\$1,089.38
005510	102	\$520,000	\$718,000	\$1,238,000	\$614.05	\$3,005.86	\$3,154.42	\$6,774.34	\$51.17	\$250.49	\$262.87	\$564.53
005530	102	\$0	\$0	\$3,190,000	\$1,582.24	\$7,745.32	\$8,128.12	\$17,455.68	\$131.85	\$645.44	\$677.34	\$1,454.64
005540	102	\$0	\$0	\$8,749,000	\$4,339.50	\$21,242.57	\$22,292.45	\$47,874.53	\$361.63	\$1,770.21	\$1,857.70	\$3,989.54
005560	102	\$0	\$0	\$2,903,000	\$1,439.89	\$7,048.48	\$7,396.84	\$15,885.22	\$119.99	\$587.37	\$616.40	\$1,323.77
005600	202	\$0	\$0	\$2,104,000	\$1,043.58	\$7,199.89	\$26,807.06	\$35,050.54	\$86.97	\$599.99	\$2,233.92	\$2,920.88
005610	102	\$0	\$0	\$262,030	\$129.97	\$636.21	\$667.65	\$1,433.83	\$10.83	\$53.02	\$55.64	\$119.49
005610	202	\$0	\$0	\$25,940,970	\$12,866.72	\$88,770.00	\$330,513.90	\$432,150.62	\$1,072.23	\$7,397.50	\$27,542.82	\$36,012.55
005630	202	\$0	\$0	\$28,678,000	\$14,224.29	\$98,136.12	\$365,386.40	\$477,746.80	\$1,185.36	\$8,178.01	\$30,448.87	\$39,812.23
005630	102	\$0	\$0	\$614,000	\$304.54	\$1,490.79	\$1,564.47	\$3,359.81	\$25.38	\$124.23	\$130.37	\$279.98
005635	202	\$0	\$0	\$27,845,000	\$13,811.12	\$95,285.59	\$354,773.15	\$463,869.86	\$1,150.93	\$7,940.47	\$29,564.43	\$38,655.82
005635	102	\$0	\$0	\$1,505,000	\$746.48	\$3,654.14	\$3,834.74	\$8,235.36	\$62.21	\$304.51	\$319.56	\$686.28
005640	102	\$505,000	\$141,000	\$646,000	\$320.42	\$1,568.49	\$1,646.01	\$3,534.91	\$26.70	\$130.71	\$137.17	\$294.58
005650	102	\$570,000	\$531,000	\$1,101,000	\$546.10	\$2,673.23	\$2,805.35	\$6,024.67	\$45.51	\$222.77	\$233.78	\$502.06
005660	102	\$534,000	\$1,066,000	\$1,600,000	\$793.60	\$3,884.80	\$4,076.80	\$8,755.20	\$66.13	\$323.73	\$339.73	\$729.60
005680	102	\$520,000	\$556,000	\$1,076,000	\$533.70	\$2,612.53	\$2,741.65	\$5,887.87	\$44.47	\$217.71	\$228.47	\$490.66
005690	102	\$522,000	\$833,000	\$1,355,000	\$672.08	\$3,289.94	\$3,452.54	\$7,414.56	\$56.01	\$274.16	\$287.71	\$617.88
005700	102	\$561,000	\$404,000	\$965,000	\$478.64	\$2,343.02	\$2,458.82	\$5,280.48	\$39.89	\$195.25	\$204.90	\$440.04
005710	202	\$27,300	\$23,400	\$50,700	\$25.15	\$173.50	\$645.97	\$844.61	\$2.10	\$14.46	\$53.83	\$70.38
005710	102	\$518,700	\$464,600	\$983,300	\$487.72	\$2,387.45	\$2,505.45	\$5,380.62	\$40.64	\$198.95	\$208.79	\$448.38
005720	102	\$552,000	\$514,000	\$1,066,000	\$528.74	\$2,588.25	\$2,716.17	\$5,833.15	\$44.06	\$215.69	\$226.35	\$486.10
005730	102	\$544,000	\$459,000	\$1,003,000	\$497.49	\$2,435.28	\$2,555.64	\$5,488.42	\$41.46	\$202.94	\$212.97	\$457.37

ROLL	ASSESSMENT			Taxation				Relief Request (July 22-Aug 21, 2024)				
	ASSESSMENT CODE	LAND VALUE	IMPR VALUE	GRAND TOTAL	EVERGREEN	EDUCATION	MUNICIPAL	2024 TAX LEVY	EVERGREEN	EDUCATION	MUNICIPAL	2024 TAX LEVY
005740	102	\$520,000	\$550,000	\$1,070,000	\$530.72	\$2,597.96	\$2,726.36	\$5,855.04	\$44.23	\$216.50	\$227.20	\$487.92
005760	202	\$41,520	\$45,040	\$86,560	\$42.93	\$296.21	\$1,102.86	\$1,442.00	\$3.58	\$24.68	\$91.91	\$120.17
005760	102	\$477,480	\$535,960	\$1,013,440	\$502.67	\$2,460.63	\$2,582.25	\$5,545.54	\$41.89	\$205.05	\$215.19	\$462.13
005770	102	\$545,000	\$487,000	\$1,032,000	\$511.87	\$2,505.70	\$2,629.54	\$5,647.10	\$42.66	\$208.81	\$219.13	\$470.59
005780	102	\$522,000	\$447,000	\$969,000	\$480.62	\$2,352.73	\$2,469.01	\$5,302.37	\$40.05	\$196.06	\$205.75	\$441.86
005790	102	\$353,000	\$499,000	\$852,000	\$422.59	\$2,068.66	\$2,170.90	\$4,662.14	\$35.22	\$172.39	\$180.91	\$388.51
005791	202	\$28,240	\$34,480	\$62,720	\$31.11	\$214.63	\$799.12	\$1,044.85	\$2.59	\$17.89	\$66.59	\$87.07
005791	102	\$324,760	\$396,520	\$721,280	\$357.75	\$1,751.27	\$1,837.82	\$3,946.84	\$29.81	\$145.94	\$153.15	\$328.90
005800	102	\$499,000	\$501,000	\$1,000,000	\$496.00	\$2,428.00	\$2,548.00	\$5,472.00	\$41.33	\$202.33	\$212.33	\$456.00
005810	102	\$508,000	\$562,000	\$1,070,000	\$530.72	\$2,597.96	\$2,726.36	\$5,855.04	\$44.23	\$216.50	\$227.20	\$487.92
005820	102	\$467,360	\$480,400	\$947,760	\$470.09	\$2,301.16	\$2,414.89	\$5,186.14	\$39.17	\$191.76	\$201.24	\$432.18
005820	202	\$40,640	\$39,600	\$80,240	\$39.80	\$274.58	\$1,022.34	\$1,336.72	\$3.32	\$22.88	\$85.19	\$111.39
005830	102	\$508,000	\$421,000	\$929,000	\$460.78	\$2,255.61	\$2,367.09	\$5,083.49	\$38.40	\$187.97	\$197.26	\$423.62
005840	102	\$508,000	\$402,000	\$910,000	\$451.36	\$2,209.48	\$2,318.68	\$4,979.52	\$37.61	\$184.12	\$193.22	\$414.96
005850	102	\$508,000	\$554,000	\$1,062,000	\$526.75	\$2,578.54	\$2,705.98	\$5,811.26	\$43.90	\$214.88	\$225.50	\$484.27
005860	102	\$556,000	\$552,000	\$1,108,000	\$549.57	\$2,690.22	\$2,823.18	\$6,062.98	\$45.80	\$224.19	\$235.27	\$505.25
005870	102	\$658,000	\$489,000	\$1,147,000	\$568.91	\$2,784.92	\$2,922.56	\$6,276.38	\$47.41	\$232.08	\$243.55	\$523.03
005880	102	\$512,000	\$803,000	\$1,315,000	\$652.24	\$3,192.82	\$3,350.62	\$7,195.68	\$54.35	\$266.07	\$279.22	\$599.64
005890	102	\$508,000	\$545,000	\$1,053,000	\$522.29	\$2,556.68	\$2,683.04	\$5,762.02	\$43.52	\$213.06	\$223.59	\$480.17
005900	102	\$508,000	\$551,000	\$1,059,000	\$525.26	\$2,571.25	\$2,698.33	\$5,794.85	\$43.77	\$214.27	\$224.86	\$482.90
005910	102	\$508,000	\$535,000	\$1,043,000	\$517.33	\$2,532.40	\$2,657.56	\$5,707.30	\$43.11	\$211.03	\$221.46	\$475.61
005960	202	\$0	\$0	\$39,635,000	\$19,658.96	\$135,630.97	\$504,989.54	\$660,279.47	\$1,638.25	\$11,302.58	\$42,082.46	\$55,023.29
005970	102	\$0	\$0	\$2,822,000	\$1,399.71	\$6,851.82	\$7,190.46	\$15,441.98	\$116.64	\$570.98	\$599.20	\$1,286.83
005970	202	\$0	\$0	\$16,907,000	\$8,385.87	\$57,855.75	\$215,412.09	\$281,653.71	\$698.82	\$4,821.31	\$17,951.01	\$23,471.14
005980	102	\$509,000	\$618,000	\$1,127,000	\$558.99	\$2,736.36	\$2,871.60	\$6,166.94	\$46.58	\$228.03	\$239.30	\$513.91
005990	102	\$506,000	\$466,000	\$972,000	\$482.11	\$2,360.02	\$2,476.66	\$5,318.78	\$40.18	\$196.67	\$206.39	\$443.23
006000	102	\$599,000	\$553,000	\$1,152,000	\$571.39	\$2,797.06	\$2,935.30	\$6,303.74	\$47.62	\$233.09	\$244.61	\$525.31
006010	814	\$913,000	\$2,068,000	\$2,981,000	\$0.00	\$0.00	\$0.00	\$0.00	\$0.00	\$0.00	\$0.00	\$0.00
006020	820	\$620,000	\$0	\$620,000	\$0.00	\$0.00	\$0.00	\$0.00	\$0.00	\$0.00	\$0.00	\$0.00
006070	811	\$0	\$0	\$2,693,000	\$0.00	\$0.00	\$0.00	\$0.00	\$0.00	\$0.00	\$0.00	\$0.00
006079	102	\$0	\$0	\$4,504,000	\$2,233.98	\$10,935.71	\$11,476.19	\$24,645.89	\$186.17	\$911.31	\$956.35	\$2,053.82
006080	102	\$0	\$0	\$40,569,000	\$20,122.22	\$98,501.53	\$103,369.81	\$221,993.57	\$1,676.85	\$8,208.46	\$8,614.15	\$18,499.46
006081	202	\$0	\$0	\$27,333,000	\$13,557.17	\$93,533.53	\$348,249.75	\$455,340.45	\$1,129.76	\$7,794.46	\$29,020.81	\$37,945.04

ROLL	ASSESSMENT			Taxation				Relief Request (July 22-Aug 21, 2024)				
	ASSESSMENT CODE	LAND VALUE	IMPR VALUE	GRAND TOTAL	EVERGREEN	EDUCATION	MUNICIPAL	2024 TAX LEVY	EVERGREEN	EDUCATION	MUNICIPAL	2024 TAX LEVY
006081	102	\$0	\$0	\$4,516,000	\$2,239.94	\$10,964.85	\$11,506.77	\$24,711.55	\$186.66	\$913.74	\$958.90	\$2,059.30
006090	202	\$0	\$0	\$20,338,000	\$10,087.65	\$69,596.64	\$259,126.46	\$338,810.74	\$840.64	\$5,799.72	\$21,593.87	\$28,234.23
006105	601	\$3,115,000	\$0	\$3,115,000	\$1,545.04	\$7,563.22	\$7,937.02	\$17,045.28	\$128.75	\$630.27	\$661.42	\$1,420.44
006106	103	\$2,138,000	\$0	\$2,138,000	\$1,060.45	\$5,191.06	\$5,447.62	\$11,699.14	\$88.37	\$432.59	\$453.97	\$974.93
006107	601	\$2,071,000	\$0	\$2,071,000	\$1,027.22	\$5,028.39	\$5,276.91	\$11,332.51	\$85.60	\$419.03	\$439.74	\$944.38
006108	103	\$2,138,000	\$0	\$2,138,000	\$1,060.45	\$5,191.06	\$5,447.62	\$11,699.14	\$88.37	\$432.59	\$453.97	\$974.93
006110	202	\$0	\$0	\$1,120,000	\$555.52	\$3,832.64	\$14,269.92	\$18,658.08	\$46.29	\$319.39	\$1,189.16	\$1,554.84
006120	103	\$23,000	\$0	\$23,000	\$11.41	\$55.84	\$58.60	\$125.86	\$0.95	\$4.65	\$4.88	\$10.49
006130	103	\$125,000	\$0	\$125,000	\$62.00	\$303.50	\$318.50	\$684.00	\$5.17	\$25.29	\$26.54	\$57.00
006140	103	\$49,000	\$0	\$49,000	\$24.30	\$118.97	\$124.85	\$268.13	\$2.03	\$9.91	\$10.40	\$22.34
006150	103	\$38,000	\$0	\$38,000	\$18.85	\$92.26	\$96.82	\$207.94	\$1.57	\$7.69	\$8.07	\$17.33
006155	103	\$10,000	\$0	\$10,000	\$4.96	\$24.28	\$25.48	\$54.72	\$0.41	\$2.02	\$2.12	\$4.56
006160	102	\$328,000	\$271,000	\$599,000	\$297.10	\$1,454.37	\$1,526.25	\$3,277.73	\$24.76	\$121.20	\$127.19	\$273.14
006170	102	\$328,000	\$275,000	\$603,000	\$299.09	\$1,464.08	\$1,536.44	\$3,299.62	\$24.92	\$122.01	\$128.04	\$274.97
006180	102	\$352,000	\$287,000	\$639,000	\$316.94	\$1,551.49	\$1,628.17	\$3,496.61	\$26.41	\$129.29	\$135.68	\$291.38
006190	102	\$388,000	\$289,000	\$677,000	\$335.79	\$1,643.76	\$1,725.00	\$3,704.54	\$27.98	\$136.98	\$143.75	\$308.71
006200	102	\$406,000	\$279,000	\$685,000	\$339.76	\$1,663.18	\$1,745.38	\$3,748.32	\$28.31	\$138.60	\$145.45	\$312.36
006210	102	\$362,000	\$279,000	\$641,000	\$317.94	\$1,556.35	\$1,633.27	\$3,507.55	\$26.49	\$129.70	\$136.11	\$292.30
006220	102	\$328,000	\$302,000	\$630,000	\$312.48	\$1,529.64	\$1,605.24	\$3,447.36	\$26.04	\$127.47	\$133.77	\$287.28
006230	826	\$328,000	\$271,000	\$599,000	\$0.00	\$0.00	\$0.00	\$0.00	\$0.00	\$0.00	\$0.00	\$0.00
006240	102	\$328,000	\$271,000	\$599,000	\$297.10	\$1,454.37	\$1,526.25	\$3,277.73	\$24.76	\$121.20	\$127.19	\$273.14
006250	102	\$328,000	\$271,000	\$599,000	\$297.10	\$1,454.37	\$1,526.25	\$3,277.73	\$24.76	\$121.20	\$127.19	\$273.14
006260	102	\$328,000	\$271,000	\$599,000	\$297.10	\$1,454.37	\$1,526.25	\$3,277.73	\$24.76	\$121.20	\$127.19	\$273.14
006270	102	\$328,000	\$277,000	\$605,000	\$300.08	\$1,468.94	\$1,541.54	\$3,310.56	\$25.01	\$122.41	\$128.46	\$275.88
006313	102	\$0	\$0	\$3,221,000	\$1,597.62	\$7,820.59	\$8,207.11	\$17,625.31	\$133.13	\$651.72	\$683.93	\$1,468.78
006320	101	\$1,720,000	\$97,000	\$1,817,000	\$901.23	\$4,411.68	\$946.66	\$6,259.57	\$75.10	\$367.64	\$78.89	\$521.63
006330	106	\$1,713,000	\$144,000	\$1,857,000	\$921.07	\$4,508.80	\$1,660.16	\$7,090.03	\$76.76	\$375.73	\$138.35	\$590.84
006340	101	\$1,746,000	\$778,000	\$2,524,000	\$1,251.90	\$6,128.27	\$1,315.00	\$8,695.18	\$104.33	\$510.69	\$109.58	\$724.60
006360	106	\$1,748,000	\$134,000	\$1,882,000	\$933.47	\$4,569.50	\$1,682.51	\$7,185.48	\$77.79	\$380.79	\$140.21	\$598.79
006370	101	\$1,737,000	\$1,061,000	\$2,798,000	\$1,387.81	\$6,793.54	\$1,457.76	\$9,639.11	\$115.65	\$566.13	\$121.48	\$803.26
006380	106	\$1,729,000	\$221,000	\$1,950,000	\$967.20	\$4,734.60	\$1,743.30	\$7,445.10	\$80.60	\$394.55	\$145.28	\$620.43
006390	106	\$1,733,000	\$112,000	\$1,845,000	\$915.12	\$4,479.66	\$1,649.43	\$7,044.21	\$76.26	\$373.31	\$137.45	\$587.02
006400	101	\$1,731,000	\$155,000	\$1,886,000	\$935.46	\$4,579.21	\$982.61	\$6,497.27	\$77.95	\$381.60	\$81.88	\$541.44

ROLL	ASSESSMENT			Taxation				Relief Request (July 22-Aug 21, 2024)				
	ASSESSMENT CODE	LAND VALUE	IMPR VALUE	GRAND TOTAL	EVERGREEN	EDUCATION	MUNICIPAL	2024 TAX LEVY	EVERGREEN	EDUCATION	MUNICIPAL	2024 TAX LEVY
006410	106	\$1,772,000	\$163,000	\$1,935,000	\$959.76	\$4,698.18	\$1,729.89	\$7,387.83	\$79.98	\$391.52	\$144.16	\$615.65
006420	101	\$1,772,000	\$60,000	\$1,832,000	\$908.67	\$4,448.10	\$954.47	\$6,311.24	\$75.72	\$370.67	\$79.54	\$525.94
006430	106	\$1,772,000	\$143,000	\$1,915,000	\$949.84	\$4,649.62	\$1,712.01	\$7,311.47	\$79.15	\$387.47	\$142.67	\$609.29
006440	101	\$1,764,000	\$158,000	\$1,922,000	\$953.31	\$4,666.62	\$1,001.36	\$6,621.29	\$79.44	\$388.88	\$83.45	\$551.77
006450	106	\$1,771,000	\$115,000	\$1,886,000	\$935.46	\$4,579.21	\$1,686.08	\$7,200.75	\$77.95	\$381.60	\$140.51	\$600.06
006460	101	\$1,763,000	\$961,000	\$2,724,000	\$1,351.10	\$6,613.87	\$1,419.20	\$9,384.18	\$112.59	\$551.16	\$118.27	\$782.02
006470	106	\$1,886,000	\$150,000	\$2,036,000	\$1,009.86	\$4,943.41	\$1,820.18	\$7,773.45	\$84.15	\$411.95	\$151.68	\$647.79
006480	106	\$1,832,000	\$64,000	\$1,896,000	\$940.42	\$4,603.49	\$1,695.02	\$7,238.93	\$78.37	\$383.62	\$141.25	\$603.24
006490	106	\$1,832,000	\$60,000	\$1,892,000	\$938.43	\$4,593.78	\$1,691.45	\$7,223.66	\$78.20	\$382.81	\$140.95	\$601.97
006500	101	\$1,767,000	\$887,000	\$2,654,000	\$1,316.38	\$6,443.91	\$1,382.73	\$9,143.03	\$109.70	\$536.99	\$115.23	\$761.92
006510	101	\$1,886,000	\$156,000	\$2,042,000	\$1,012.83	\$4,957.98	\$1,063.88	\$7,034.69	\$84.40	\$413.16	\$88.66	\$586.22
006520	101	\$1,802,000	\$78,000	\$1,880,000	\$932.48	\$4,564.64	\$979.48	\$6,476.60	\$77.71	\$380.39	\$81.62	\$539.72
006530	106	\$1,823,000	\$164,000	\$1,987,000	\$985.55	\$4,824.44	\$1,776.38	\$7,586.37	\$82.13	\$402.04	\$148.03	\$632.20
006540	101	\$1,797,000	\$351,000	\$2,148,000	\$1,065.41	\$5,215.34	\$1,119.11	\$7,399.86	\$88.78	\$434.61	\$93.26	\$616.66
006550	101	\$1,797,000	\$142,000	\$1,939,000	\$961.74	\$4,707.89	\$1,010.22	\$6,679.86	\$80.15	\$392.32	\$84.18	\$556.65
006560	101	\$1,617,000	\$1,017,000	\$2,634,000	\$1,306.46	\$6,395.35	\$1,372.31	\$9,074.13	\$108.87	\$532.95	\$114.36	\$756.18
006590	101	\$1,796,000	\$229,000	\$2,025,000	\$1,004.40	\$4,916.70	\$1,055.03	\$6,976.13	\$83.70	\$409.73	\$87.92	\$581.34
006600	101	\$1,796,000	\$279,000	\$2,075,000	\$1,029.20	\$5,038.10	\$1,081.08	\$7,148.38	\$85.77	\$419.84	\$90.09	\$595.70
006610	101	\$1,797,000	\$121,000	\$1,918,000	\$951.33	\$4,656.90	\$999.28	\$6,607.51	\$79.28	\$388.08	\$83.27	\$550.63
006620	101	\$1,796,000	\$270,000	\$2,066,000	\$1,024.74	\$5,016.25	\$1,076.39	\$7,117.37	\$85.39	\$418.02	\$89.70	\$593.11
006630	101	\$1,796,000	\$168,000	\$1,964,000	\$974.14	\$4,768.59	\$1,023.24	\$6,765.98	\$81.18	\$397.38	\$85.27	\$563.83
006640	101	\$1,796,000	\$138,000	\$1,934,000	\$959.26	\$4,695.75	\$1,007.61	\$6,662.63	\$79.94	\$391.31	\$83.97	\$555.22
006650	101	\$1,796,000	\$773,000	\$2,569,000	\$1,274.22	\$6,237.53	\$1,338.45	\$8,850.21	\$106.19	\$519.79	\$111.54	\$737.52
006660	101	\$1,796,000	\$113,000	\$1,909,000	\$946.86	\$4,635.05	\$994.59	\$6,576.51	\$78.91	\$386.25	\$82.88	\$548.04
006670	101	\$1,797,000	\$171,000	\$1,968,000	\$976.13	\$4,778.30	\$1,025.33	\$6,779.76	\$81.34	\$398.19	\$85.44	\$564.98
006680	101	\$1,796,000	\$179,000	\$1,975,000	\$979.60	\$4,795.30	\$1,028.98	\$6,803.88	\$81.63	\$399.61	\$85.75	\$566.99
006690	101	\$1,770,000	\$1,123,000	\$2,893,000	\$1,434.93	\$7,024.20	\$1,507.25	\$9,966.39	\$119.58	\$585.35	\$125.60	\$830.53
006700	101	\$1,784,000	\$152,000	\$1,936,000	\$960.26	\$4,700.61	\$1,008.66	\$6,669.52	\$80.02	\$391.72	\$84.05	\$555.79
006710	101	\$1,807,000	\$183,000	\$1,990,000	\$987.04	\$4,831.72	\$1,036.79	\$6,855.55	\$82.25	\$402.64	\$86.40	\$571.30
006720	101	\$1,811,000	\$967,000	\$2,778,000	\$1,377.89	\$6,744.98	\$1,447.34	\$9,570.21	\$114.82	\$562.08	\$120.61	\$797.52
006730	101	\$1,810,000	\$1,000,000	\$2,810,000	\$1,393.76	\$6,822.68	\$1,464.01	\$9,680.45	\$116.15	\$568.56	\$122.00	\$806.70
006740	101	\$1,806,000	\$168,000	\$1,974,000	\$979.10	\$4,792.87	\$1,028.45	\$6,800.43	\$81.59	\$399.41	\$85.70	\$566.70
006750	101	\$1,769,000	\$194,000	\$1,963,000	\$973.65	\$4,766.16	\$1,022.72	\$6,762.54	\$81.14	\$397.18	\$85.23	\$563.54

ROLL	ASSESSMENT			Taxation				Relief Request (July 22-Aug 21, 2024)				
	ASSESSMENT CODE	LAND VALUE	IMPR VALUE	GRAND TOTAL	EVERGREEN	EDUCATION	MUNICIPAL	2024 TAX LEVY	EVERGREEN	EDUCATION	MUNICIPAL	2024 TAX LEVY
006920	202	\$36,000	\$242,000	\$278,000	\$137.89	\$951.32	\$3,542.00	\$4,631.20	\$11.49	\$79.28	\$295.17	\$385.93
006930	203	\$24,000	\$0	\$24,000	\$11.90	\$82.13	\$305.78	\$399.82	\$0.99	\$6.84	\$25.48	\$33.32
006940	202	\$50,000	\$17,000	\$67,000	\$33.23	\$229.27	\$853.65	\$1,116.15	\$2.77	\$19.11	\$71.14	\$93.01
006945	203	\$39,000	\$0	\$39,000	\$19.34	\$133.46	\$496.90	\$649.70	\$1.61	\$11.12	\$41.41	\$54.14
006950	202	\$25,000	\$38,000	\$63,000	\$31.25	\$215.59	\$802.68	\$1,049.52	\$2.60	\$17.97	\$66.89	\$87.46
006960	202	\$32,000	\$35,000	\$67,000	\$33.23	\$229.27	\$853.65	\$1,116.15	\$2.77	\$19.11	\$71.14	\$93.01
006970	202	\$35,000	\$52,000	\$87,000	\$43.15	\$297.71	\$1,108.47	\$1,449.33	\$3.60	\$24.81	\$92.37	\$120.78
006976	801	\$0	\$59,000	\$59,000	\$0.00	\$0.00	\$0.00	\$0.00	\$0.00	\$0.00	\$0.00	\$0.00
006976	701	\$24,000	\$25,000	\$49,000	\$24.30	\$167.68	\$624.31	\$816.29	\$2.03	\$13.97	\$52.03	\$68.02
006980	503	\$0	\$2,499,770	\$2,499,770	\$1,239.89	\$8,554.21	\$11,168.97	\$20,963.07	\$103.32	\$712.85	\$930.75	\$1,746.92
006980	502	\$0	\$2,434,900	\$2,434,900	\$1,207.71	\$8,332.23	\$10,879.13	\$20,419.07	\$100.64	\$694.35	\$906.59	\$1,701.59
006980	501	\$1,106,790	\$0	\$1,106,790	\$548.97	\$3,787.44	\$4,945.14	\$9,281.54	\$45.75	\$315.62	\$412.09	\$773.46
006981	203	\$26,000	\$0	\$26,000	\$12.90	\$88.97	\$331.27	\$433.13	\$1.07	\$7.41	\$27.61	\$36.09
006982	203	\$38,000	\$0	\$38,000	\$18.85	\$130.04	\$484.16	\$633.04	\$1.57	\$10.84	\$40.35	\$52.75
006983	203	\$25,000	\$0	\$25,000	\$12.40	\$85.55	\$318.53	\$416.48	\$1.03	\$7.13	\$26.54	\$34.71
006984	203	\$25,000	\$0	\$25,000	\$12.40	\$85.55	\$318.53	\$416.48	\$1.03	\$7.13	\$26.54	\$34.71
006985	203	\$32,000	\$0	\$32,000	\$15.87	\$109.50	\$407.71	\$533.09	\$1.32	\$9.13	\$33.98	\$44.42
006986	203	\$25,000	\$0	\$25,000	\$12.40	\$85.55	\$318.53	\$416.48	\$1.03	\$7.13	\$26.54	\$34.71
006987	203	\$24,000	\$0	\$24,000	\$11.90	\$82.13	\$305.78	\$399.82	\$0.99	\$6.84	\$25.48	\$33.32
006988	203	\$153,000	\$0	\$153,000	\$75.89	\$523.57	\$1,949.37	\$2,548.83	\$6.32	\$43.63	\$162.45	\$212.40
007000	501	\$248,840	\$10,480	\$259,320	\$128.62	\$887.39	\$1,158.64	\$2,174.66	\$10.72	\$73.95	\$96.55	\$181.22
007001	501	\$997,130	\$3,251,490	\$4,248,620	\$2,107.32	\$14,538.78	\$18,982.83	\$35,628.93	\$175.61	\$1,211.56	\$1,581.90	\$2,969.08
007010	208	\$193,000	\$0	\$193,000	\$95.73	\$660.45	\$862.32	\$1,618.50	\$7.98	\$55.04	\$71.86	\$134.87
007020	501	\$282,770	\$85,150	\$367,920	\$182.49	\$1,259.02	\$1,643.87	\$3,085.38	\$15.21	\$104.92	\$136.99	\$257.11
007030	502	\$0	\$14,630	\$14,630	\$7.26	\$50.06	\$65.37	\$122.69	\$0.60	\$4.17	\$5.45	\$10.22
007030	503	\$0	\$119,760	\$119,760	\$59.40	\$409.82	\$535.09	\$1,004.31	\$4.95	\$34.15	\$44.59	\$83.69
007060	206	\$0	\$0	\$5,235,000	\$2,596.56	\$17,914.17	\$23,389.98	\$43,900.71	\$216.38	\$1,492.85	\$1,949.17	\$3,658.39
007070	206	\$0	\$0	\$13,970,000	\$6,929.12	\$47,805.34	\$62,417.96	\$117,152.42	\$577.43	\$3,983.78	\$5,201.50	\$9,762.70
007120	106	\$0	\$0	\$215,680	\$106.98	\$523.67	\$192.82	\$823.47	\$8.91	\$43.64	\$16.07	\$68.62
007120	206	\$0	\$0	\$11,806,320	\$5,855.93	\$40,401.23	\$52,750.64	\$99,007.80	\$487.99	\$3,366.77	\$4,395.89	\$8,250.65
007125	706	\$1,178,000	\$317,000	\$1,495,000	\$741.52	\$5,115.89	\$6,679.66	\$12,537.07	\$61.79	\$426.32	\$556.64	\$1,044.76
007130	106	\$0	\$1,329,000	\$1,724,000	\$855.10	\$4,185.87	\$1,541.26	\$6,582.23	\$71.26	\$348.82	\$128.44	\$548.52
007130	206	\$0	\$0	\$7,692,000	\$3,815.23	\$26,322.02	\$34,367.86	\$64,505.11	\$317.94	\$2,193.50	\$2,863.99	\$5,375.43

ROLL	ASSESSMENT			Taxation				Relief Request (July 22-Aug 21, 2024)				
	ASSESSMENT CODE	LAND VALUE	IMPR VALUE	GRAND TOTAL	EVERGREEN	EDUCATION	MUNICIPAL	2024 TAX LEVY	EVERGREEN	EDUCATION	MUNICIPAL	2024 TAX LEVY
007140	106	\$0	\$154,000	\$814,000	\$403.74	\$1,976.39	\$727.72	\$3,107.85	\$33.65	\$164.70	\$60.64	\$258.99
007140	206	\$0	\$0	\$16,009,000	\$7,940.46	\$54,782.80	\$71,528.21	\$134,251.47	\$661.71	\$4,565.23	\$5,960.68	\$11,187.62
007150	206	\$1,373,460	\$3,643,200	\$5,016,660	\$2,488.26	\$17,167.01	\$22,414.44	\$42,069.71	\$207.36	\$1,430.58	\$1,867.87	\$3,505.81
007150	106	\$707,540	\$1,876,800	\$2,584,340	\$1,281.83	\$6,274.78	\$2,310.40	\$9,867.01	\$106.82	\$522.90	\$192.53	\$822.25
007154	107	\$10,000	\$0	\$10,000	\$4.96	\$24.28	\$8.94	\$38.18	\$0.41	\$2.02	\$0.75	\$3.18
007155	107	\$10,000	\$0	\$10,000	\$4.96	\$24.28	\$8.94	\$38.18	\$0.41	\$2.02	\$0.75	\$3.18
007156	107	\$10,000	\$0	\$10,000	\$4.96	\$24.28	\$8.94	\$38.18	\$0.41	\$2.02	\$0.75	\$3.18
007157	107	\$10,000	\$0	\$10,000	\$4.96	\$24.28	\$8.94	\$38.18	\$0.41	\$2.02	\$0.75	\$3.18
007158	107	\$10,000	\$0	\$10,000	\$4.96	\$24.28	\$8.94	\$38.18	\$0.41	\$2.02	\$0.75	\$3.18
007159	107	\$10,000	\$0	\$10,000	\$4.96	\$24.28	\$8.94	\$38.18	\$0.41	\$2.02	\$0.75	\$3.18
007160	107	\$10,000	\$0	\$10,000	\$4.96	\$24.28	\$8.94	\$38.18	\$0.41	\$2.02	\$0.75	\$3.18
007161	107	\$10,000	\$0	\$10,000	\$4.96	\$24.28	\$8.94	\$38.18	\$0.41	\$2.02	\$0.75	\$3.18
007162	107	\$10,000	\$0	\$10,000	\$4.96	\$24.28	\$8.94	\$38.18	\$0.41	\$2.02	\$0.75	\$3.18
007163	107	\$10,000	\$0	\$10,000	\$4.96	\$24.28	\$8.94	\$38.18	\$0.41	\$2.02	\$0.75	\$3.18
007164	107	\$9,000	\$0	\$9,000	\$4.46	\$21.85	\$8.05	\$34.36	\$0.37	\$1.82	\$0.67	\$2.86
007165	107	\$9,000	\$0	\$9,000	\$4.46	\$21.85	\$8.05	\$34.36	\$0.37	\$1.82	\$0.67	\$2.86
007166	107	\$9,000	\$0	\$9,000	\$4.46	\$21.85	\$8.05	\$34.36	\$0.37	\$1.82	\$0.67	\$2.86
007167	107	\$9,000	\$0	\$9,000	\$4.46	\$21.85	\$8.05	\$34.36	\$0.37	\$1.82	\$0.67	\$2.86
007168	107	\$9,000	\$0	\$9,000	\$4.46	\$21.85	\$8.05	\$34.36	\$0.37	\$1.82	\$0.67	\$2.86
007169	107	\$9,000	\$0	\$9,000	\$4.46	\$21.85	\$8.05	\$34.36	\$0.37	\$1.82	\$0.67	\$2.86
007170	106	\$533,120	\$916,000	\$1,449,120	\$718.76	\$3,518.46	\$1,295.51	\$5,532.74	\$59.90	\$293.21	\$107.96	\$461.06
007170	206	\$418,880	\$246,000	\$664,880	\$329.78	\$2,275.22	\$2,970.68	\$5,575.68	\$27.48	\$189.60	\$247.56	\$464.64
007180	206	\$47,000	\$13,000	\$60,000	\$29.76	\$205.32	\$268.08	\$503.16	\$2.48	\$17.11	\$22.34	\$41.93
007190	850	\$561,000	\$472,000	\$1,033,000	\$0.00	\$0.00	\$0.00	\$0.00	\$0.00	\$0.00	\$0.00	\$0.00
007193	814	\$845,000	\$0	\$845,000	\$0.00	\$0.00	\$0.00	\$0.00	\$0.00	\$0.00	\$0.00	\$0.00
007200	102	\$0	\$963,000	\$12,413,000	\$6,156.85	\$30,138.76	\$31,628.32	\$67,923.94	\$513.07	\$2,511.56	\$2,635.69	\$5,660.33
007290	102	\$221,000	\$265,000	\$486,000	\$241.06	\$1,180.01	\$1,238.33	\$2,659.39	\$20.09	\$98.33	\$103.19	\$221.62
007300	102	\$206,000	\$265,000	\$471,000	\$233.62	\$1,143.59	\$1,200.11	\$2,577.31	\$19.47	\$95.30	\$100.01	\$214.78
007310	102	\$205,000	\$265,000	\$470,000	\$233.12	\$1,141.16	\$1,197.56	\$2,571.84	\$19.43	\$95.10	\$99.80	\$214.32
007320	102	\$161,000	\$250,000	\$411,000	\$203.86	\$997.91	\$1,047.23	\$2,248.99	\$16.99	\$83.16	\$87.27	\$187.42
007330	102	\$174,000	\$250,000	\$424,000	\$210.30	\$1,029.47	\$1,080.35	\$2,320.13	\$17.53	\$85.79	\$90.03	\$193.34
007460	102	\$198,000	\$265,000	\$463,000	\$229.65	\$1,124.16	\$1,179.72	\$2,533.54	\$19.14	\$93.68	\$98.31	\$211.13
007470	102	\$165,000	\$250,000	\$415,000	\$205.84	\$1,007.62	\$1,057.42	\$2,270.88	\$17.15	\$83.97	\$88.12	\$189.24

ROLL	ASSESSMENT			Taxation				Relief Request (July 22-Aug 21, 2024)				
	ASSESSMENT CODE	LAND VALUE	IMPR VALUE	GRAND TOTAL	EVERGREEN	EDUCATION	MUNICIPAL	2024 TAX LEVY	EVERGREEN	EDUCATION	MUNICIPAL	2024 TAX LEVY
007480	102	\$178,000	\$265,000	\$443,000	\$219.73	\$1,075.60	\$1,128.76	\$2,424.10	\$18.31	\$89.63	\$94.06	\$202.01
007490	102	\$180,000	\$265,000	\$445,000	\$220.72	\$1,080.46	\$1,133.86	\$2,435.04	\$18.39	\$90.04	\$94.49	\$202.92
007500	102	\$177,000	\$265,000	\$442,000	\$219.23	\$1,073.18	\$1,126.22	\$2,418.62	\$18.27	\$89.43	\$93.85	\$201.55
007510	102	\$166,000	\$265,000	\$431,000	\$213.78	\$1,046.47	\$1,098.19	\$2,358.43	\$17.81	\$87.21	\$91.52	\$196.54
007520	102	\$159,000	\$250,000	\$409,000	\$202.86	\$993.05	\$1,042.13	\$2,238.05	\$16.91	\$82.75	\$86.84	\$186.50
007530	102	\$138,000	\$250,000	\$388,000	\$192.45	\$942.06	\$988.62	\$2,123.14	\$16.04	\$78.51	\$82.39	\$176.93
007540	102	\$166,000	\$265,000	\$431,000	\$213.78	\$1,046.47	\$1,098.19	\$2,358.43	\$17.81	\$87.21	\$91.52	\$196.54
007550	102	\$170,000	\$265,000	\$435,000	\$215.76	\$1,056.18	\$1,108.38	\$2,380.32	\$17.98	\$88.02	\$92.37	\$198.36
007560	102	\$154,000	\$250,000	\$404,000	\$200.38	\$980.91	\$1,029.39	\$2,210.69	\$16.70	\$81.74	\$85.78	\$184.22
007570	102	\$173,000	\$265,000	\$438,000	\$217.25	\$1,063.46	\$1,116.02	\$2,396.74	\$18.10	\$88.62	\$93.00	\$199.73
007580	102	\$198,000	\$265,000	\$463,000	\$229.65	\$1,124.16	\$1,179.72	\$2,533.54	\$19.14	\$93.68	\$98.31	\$211.13
007650	102	\$654,000	\$0	\$654,000	\$324.38	\$1,587.91	\$1,666.39	\$3,578.69	\$27.03	\$132.33	\$138.87	\$298.22
007660	102	\$662,000	\$0	\$662,000	\$328.35	\$1,607.34	\$1,686.78	\$3,622.46	\$27.36	\$133.94	\$140.56	\$301.87
007670	102	\$603,000	\$0	\$603,000	\$299.09	\$1,464.08	\$1,536.44	\$3,299.62	\$24.92	\$122.01	\$128.04	\$274.97
007680	102	\$816,000	\$0	\$816,000	\$404.74	\$1,981.25	\$2,079.17	\$4,465.15	\$33.73	\$165.10	\$173.26	\$372.10
008320	202	\$23,150	\$26,750	\$49,900	\$24.75	\$170.76	\$635.78	\$831.28	\$2.06	\$14.23	\$52.98	\$69.27
008320	102	\$439,850	\$508,250	\$948,100	\$470.26	\$2,301.99	\$2,415.76	\$5,188.00	\$39.19	\$191.83	\$201.31	\$432.33
008330	102	\$464,000	\$643,000	\$1,107,000	\$549.07	\$2,687.80	\$2,820.64	\$6,057.50	\$45.76	\$223.98	\$235.05	\$504.79
008340	202	\$27,500	\$31,000	\$58,500	\$29.02	\$200.19	\$745.35	\$974.55	\$2.42	\$16.68	\$62.11	\$81.21
008340	102	\$522,500	\$614,000	\$1,136,500	\$563.70	\$2,759.42	\$2,895.80	\$6,218.93	\$46.98	\$229.95	\$241.32	\$518.24
008350	102	\$539,600	\$423,700	\$963,300	\$477.80	\$2,338.89	\$2,454.49	\$5,271.18	\$39.82	\$194.91	\$204.54	\$439.26
008350	202	\$28,400	\$22,300	\$50,700	\$25.15	\$173.50	\$645.97	\$844.61	\$2.10	\$14.46	\$53.83	\$70.38
008360	102	\$624,000	\$639,000	\$1,263,000	\$626.45	\$3,066.56	\$3,218.12	\$6,911.14	\$52.20	\$255.55	\$268.18	\$575.93
010601	102	\$194,000	\$403,000	\$597,000	\$296.11	\$1,449.52	\$1,521.16	\$3,266.78	\$24.68	\$120.79	\$126.76	\$272.23
010602	102	\$194,000	\$394,000	\$588,000	\$291.65	\$1,427.66	\$1,498.22	\$3,217.54	\$24.30	\$118.97	\$124.85	\$268.13
010603	102	\$194,000	\$394,000	\$588,000	\$291.65	\$1,427.66	\$1,498.22	\$3,217.54	\$24.30	\$118.97	\$124.85	\$268.13
010604	102	\$194,000	\$394,000	\$588,000	\$291.65	\$1,427.66	\$1,498.22	\$3,217.54	\$24.30	\$118.97	\$124.85	\$268.13
010605	102	\$194,000	\$394,000	\$588,000	\$291.65	\$1,427.66	\$1,498.22	\$3,217.54	\$24.30	\$118.97	\$124.85	\$268.13
010606	102	\$180,000	\$368,000	\$548,000	\$271.81	\$1,330.54	\$1,396.30	\$2,998.66	\$22.65	\$110.88	\$116.36	\$249.89
010607	102	\$180,000	\$368,000	\$548,000	\$271.81	\$1,330.54	\$1,396.30	\$2,998.66	\$22.65	\$110.88	\$116.36	\$249.89
010608	102	\$180,000	\$368,000	\$548,000	\$271.81	\$1,330.54	\$1,396.30	\$2,998.66	\$22.65	\$110.88	\$116.36	\$249.89
010609	102	\$180,000	\$368,000	\$548,000	\$271.81	\$1,330.54	\$1,396.30	\$2,998.66	\$22.65	\$110.88	\$116.36	\$249.89
010610	102	\$180,000	\$368,000	\$548,000	\$271.81	\$1,330.54	\$1,396.30	\$2,998.66	\$22.65	\$110.88	\$116.36	\$249.89

ROLL	ASSESSMENT			Taxation				Relief Request (July 22-Aug 21, 2024)				
	ASSESSMENT CODE	LAND VALUE	IMPR VALUE	GRAND TOTAL	EVERGREEN	EDUCATION	MUNICIPAL	2024 TAX LEVY	EVERGREEN	EDUCATION	MUNICIPAL	2024 TAX LEVY
010611	102	\$180,000	\$368,000	\$548,000	\$271.81	\$1,330.54	\$1,396.30	\$2,998.66	\$22.65	\$110.88	\$116.36	\$249.89
010612	102	\$180,000	\$368,000	\$548,000	\$271.81	\$1,330.54	\$1,396.30	\$2,998.66	\$22.65	\$110.88	\$116.36	\$249.89
010613	102	\$180,000	\$368,000	\$548,000	\$271.81	\$1,330.54	\$1,396.30	\$2,998.66	\$22.65	\$110.88	\$116.36	\$249.89
010614	102	\$180,000	\$368,000	\$548,000	\$271.81	\$1,330.54	\$1,396.30	\$2,998.66	\$22.65	\$110.88	\$116.36	\$249.89
010615	102	\$180,000	\$368,000	\$548,000	\$271.81	\$1,330.54	\$1,396.30	\$2,998.66	\$22.65	\$110.88	\$116.36	\$249.89
010616	102	\$180,000	\$368,000	\$548,000	\$271.81	\$1,330.54	\$1,396.30	\$2,998.66	\$22.65	\$110.88	\$116.36	\$249.89
010617	102	\$180,000	\$368,000	\$548,000	\$271.81	\$1,330.54	\$1,396.30	\$2,998.66	\$22.65	\$110.88	\$116.36	\$249.89
010618	102	\$194,000	\$394,000	\$588,000	\$291.65	\$1,427.66	\$1,498.22	\$3,217.54	\$24.30	\$118.97	\$124.85	\$268.13
010619	102	\$194,000	\$394,000	\$588,000	\$291.65	\$1,427.66	\$1,498.22	\$3,217.54	\$24.30	\$118.97	\$124.85	\$268.13
010620	102	\$194,000	\$394,000	\$588,000	\$291.65	\$1,427.66	\$1,498.22	\$3,217.54	\$24.30	\$118.97	\$124.85	\$268.13
010621	102	\$194,000	\$394,000	\$588,000	\$291.65	\$1,427.66	\$1,498.22	\$3,217.54	\$24.30	\$118.97	\$124.85	\$268.13
010622	102	\$194,000	\$394,000	\$588,000	\$291.65	\$1,427.66	\$1,498.22	\$3,217.54	\$24.30	\$118.97	\$124.85	\$268.13
010623	102	\$194,000	\$394,000	\$588,000	\$291.65	\$1,427.66	\$1,498.22	\$3,217.54	\$24.30	\$118.97	\$124.85	\$268.13
010624	102	\$194,000	\$394,000	\$588,000	\$291.65	\$1,427.66	\$1,498.22	\$3,217.54	\$24.30	\$118.97	\$124.85	\$268.13
010625	102	\$194,000	\$394,000	\$588,000	\$291.65	\$1,427.66	\$1,498.22	\$3,217.54	\$24.30	\$118.97	\$124.85	\$268.13
010626	102	\$194,000	\$386,000	\$580,000	\$287.68	\$1,408.24	\$1,477.84	\$3,173.76	\$23.97	\$117.35	\$123.15	\$264.48
010627	102	\$173,000	\$394,000	\$567,000	\$281.23	\$1,376.68	\$1,444.72	\$3,102.62	\$23.44	\$114.72	\$120.39	\$258.55
010628	102	\$173,000	\$411,000	\$584,000	\$289.66	\$1,417.95	\$1,488.03	\$3,195.65	\$24.14	\$118.16	\$124.00	\$266.30
010629	102	\$173,000	\$411,000	\$584,000	\$289.66	\$1,417.95	\$1,488.03	\$3,195.65	\$24.14	\$118.16	\$124.00	\$266.30
010630	102	\$173,000	\$411,000	\$584,000	\$289.66	\$1,417.95	\$1,488.03	\$3,195.65	\$24.14	\$118.16	\$124.00	\$266.30
010631	102	\$173,000	\$411,000	\$584,000	\$289.66	\$1,417.95	\$1,488.03	\$3,195.65	\$24.14	\$118.16	\$124.00	\$266.30
010632	102	\$173,000	\$380,000	\$553,000	\$274.29	\$1,342.68	\$1,409.04	\$3,026.02	\$22.86	\$111.89	\$117.42	\$252.17
010633	102	\$173,000	\$406,000	\$579,000	\$287.18	\$1,405.81	\$1,475.29	\$3,168.29	\$23.93	\$117.15	\$122.94	\$264.02
010634	102	\$173,000	\$406,000	\$579,000	\$287.18	\$1,405.81	\$1,475.29	\$3,168.29	\$23.93	\$117.15	\$122.94	\$264.02
010635	102	\$180,000	\$390,000	\$570,000	\$282.72	\$1,383.96	\$1,452.36	\$3,119.04	\$23.56	\$115.33	\$121.03	\$259.92
010636	102	\$180,000	\$390,000	\$570,000	\$282.72	\$1,383.96	\$1,452.36	\$3,119.04	\$23.56	\$115.33	\$121.03	\$259.92
010637	102	\$180,000	\$390,000	\$570,000	\$282.72	\$1,383.96	\$1,452.36	\$3,119.04	\$23.56	\$115.33	\$121.03	\$259.92
010638	102	\$180,000	\$390,000	\$570,000	\$282.72	\$1,383.96	\$1,452.36	\$3,119.04	\$23.56	\$115.33	\$121.03	\$259.92
010639	102	\$180,000	\$390,000	\$570,000	\$282.72	\$1,383.96	\$1,452.36	\$3,119.04	\$23.56	\$115.33	\$121.03	\$259.92
010640	102	\$180,000	\$390,000	\$570,000	\$282.72	\$1,383.96	\$1,452.36	\$3,119.04	\$23.56	\$115.33	\$121.03	\$259.92
010641	102	\$180,000	\$390,000	\$570,000	\$282.72	\$1,383.96	\$1,452.36	\$3,119.04	\$23.56	\$115.33	\$121.03	\$259.92
010642	102	\$180,000	\$390,000	\$570,000	\$282.72	\$1,383.96	\$1,452.36	\$3,119.04	\$23.56	\$115.33	\$121.03	\$259.92
010643	102	\$180,000	\$390,000	\$570,000	\$282.72	\$1,383.96	\$1,452.36	\$3,119.04	\$23.56	\$115.33	\$121.03	\$259.92

ROLL	ASSESSMENT			Taxation				Relief Request (July 22-Aug 21, 2024)				
	ASSESSMENT CODE	LAND VALUE	IMPR VALUE	GRAND TOTAL	EVERGREEN	EDUCATION	MUNICIPAL	2024 TAX LEVY	EVERGREEN	EDUCATION	MUNICIPAL	2024 TAX LEVY
010644	102	\$180,000	\$390,000	\$570,000	\$282.72	\$1,383.96	\$1,452.36	\$3,119.04	\$23.56	\$115.33	\$121.03	\$259.92
010645	102	\$180,000	\$390,000	\$570,000	\$282.72	\$1,383.96	\$1,452.36	\$3,119.04	\$23.56	\$115.33	\$121.03	\$259.92
010646	102	\$180,000	\$390,000	\$570,000	\$282.72	\$1,383.96	\$1,452.36	\$3,119.04	\$23.56	\$115.33	\$121.03	\$259.92
010647	102	\$180,000	\$390,000	\$570,000	\$282.72	\$1,383.96	\$1,452.36	\$3,119.04	\$23.56	\$115.33	\$121.03	\$259.92
010648	102	\$180,000	\$390,000	\$570,000	\$282.72	\$1,383.96	\$1,452.36	\$3,119.04	\$23.56	\$115.33	\$121.03	\$259.92
010649	102	\$180,000	\$390,000	\$570,000	\$282.72	\$1,383.96	\$1,452.36	\$3,119.04	\$23.56	\$115.33	\$121.03	\$259.92
010650	102	\$180,000	\$390,000	\$570,000	\$282.72	\$1,383.96	\$1,452.36	\$3,119.04	\$23.56	\$115.33	\$121.03	\$259.92
010651	102	\$180,000	\$390,000	\$570,000	\$282.72	\$1,383.96	\$1,452.36	\$3,119.04	\$23.56	\$115.33	\$121.03	\$259.92
010652	102	\$180,000	\$390,000	\$570,000	\$282.72	\$1,383.96	\$1,452.36	\$3,119.04	\$23.56	\$115.33	\$121.03	\$259.92
010653	102	\$122,000	\$364,000	\$486,000	\$241.06	\$1,180.01	\$1,238.33	\$2,659.39	\$20.09	\$98.33	\$103.19	\$221.62
010654	102	\$122,000	\$362,000	\$484,000	\$240.06	\$1,175.15	\$1,233.23	\$2,648.45	\$20.01	\$97.93	\$102.77	\$220.70
010655	102	\$111,000	\$334,000	\$445,000	\$220.72	\$1,080.46	\$1,133.86	\$2,435.04	\$18.39	\$90.04	\$94.49	\$202.92
010656	102	\$122,000	\$362,000	\$484,000	\$240.06	\$1,175.15	\$1,233.23	\$2,648.45	\$20.01	\$97.93	\$102.77	\$220.70
010657	102	\$111,000	\$334,000	\$445,000	\$220.72	\$1,080.46	\$1,133.86	\$2,435.04	\$18.39	\$90.04	\$94.49	\$202.92
010658	102	\$122,000	\$385,000	\$507,000	\$251.47	\$1,231.00	\$1,291.84	\$2,774.30	\$20.96	\$102.58	\$107.65	\$231.19
010659	102	\$111,000	\$334,000	\$445,000	\$220.72	\$1,080.46	\$1,133.86	\$2,435.04	\$18.39	\$90.04	\$94.49	\$202.92
010660	102	\$122,000	\$362,000	\$484,000	\$240.06	\$1,175.15	\$1,233.23	\$2,648.45	\$20.01	\$97.93	\$102.77	\$220.70
010661	102	\$111,000	\$334,000	\$445,000	\$220.72	\$1,080.46	\$1,133.86	\$2,435.04	\$18.39	\$90.04	\$94.49	\$202.92
010662	102	\$122,000	\$362,000	\$484,000	\$240.06	\$1,175.15	\$1,233.23	\$2,648.45	\$20.01	\$97.93	\$102.77	\$220.70
010663	102	\$111,000	\$334,000	\$445,000	\$220.72	\$1,080.46	\$1,133.86	\$2,435.04	\$18.39	\$90.04	\$94.49	\$202.92
010664	102	\$122,000	\$362,000	\$484,000	\$240.06	\$1,175.15	\$1,233.23	\$2,648.45	\$20.01	\$97.93	\$102.77	\$220.70
010665	102	\$111,000	\$334,000	\$445,000	\$220.72	\$1,080.46	\$1,133.86	\$2,435.04	\$18.39	\$90.04	\$94.49	\$202.92
010666	102	\$122,000	\$362,000	\$484,000	\$240.06	\$1,175.15	\$1,233.23	\$2,648.45	\$20.01	\$97.93	\$102.77	\$220.70
010667	102	\$111,000	\$334,000	\$445,000	\$220.72	\$1,080.46	\$1,133.86	\$2,435.04	\$18.39	\$90.04	\$94.49	\$202.92
010668	102	\$122,000	\$362,000	\$484,000	\$240.06	\$1,175.15	\$1,233.23	\$2,648.45	\$20.01	\$97.93	\$102.77	\$220.70
010669	102	\$111,000	\$334,000	\$445,000	\$220.72	\$1,080.46	\$1,133.86	\$2,435.04	\$18.39	\$90.04	\$94.49	\$202.92
010670	102	\$122,000	\$362,000	\$484,000	\$240.06	\$1,175.15	\$1,233.23	\$2,648.45	\$20.01	\$97.93	\$102.77	\$220.70
010671	102	\$111,000	\$334,000	\$445,000	\$220.72	\$1,080.46	\$1,133.86	\$2,435.04	\$18.39	\$90.04	\$94.49	\$202.92
010672	102	\$122,000	\$362,000	\$484,000	\$240.06	\$1,175.15	\$1,233.23	\$2,648.45	\$20.01	\$97.93	\$102.77	\$220.70
010673	102	\$111,000	\$334,000	\$445,000	\$220.72	\$1,080.46	\$1,133.86	\$2,435.04	\$18.39	\$90.04	\$94.49	\$202.92
010801	102	\$133,000	\$98,000	\$231,000	\$114.58	\$560.87	\$588.59	\$1,264.03	\$9.55	\$46.74	\$49.05	\$105.34
010802	102	\$133,000	\$98,000	\$231,000	\$114.58	\$560.87	\$588.59	\$1,264.03	\$9.55	\$46.74	\$49.05	\$105.34
010803	102	\$133,000	\$98,000	\$231,000	\$114.58	\$560.87	\$588.59	\$1,264.03	\$9.55	\$46.74	\$49.05	\$105.34

ROLL	ASSESSMENT			Taxation				Relief Request (July 22-Aug 21, 2024)				
	ASSESSMENT CODE	LAND VALUE	IMPR VALUE	GRAND TOTAL	EVERGREEN	EDUCATION	MUNICIPAL	2024 TAX LEVY	EVERGREEN	EDUCATION	MUNICIPAL	2024 TAX LEVY
010804	102	\$133,000	\$98,000	\$231,000	\$114.58	\$560.87	\$588.59	\$1,264.03	\$9.55	\$46.74	\$49.05	\$105.34
010805	102	\$133,000	\$98,000	\$231,000	\$114.58	\$560.87	\$588.59	\$1,264.03	\$9.55	\$46.74	\$49.05	\$105.34
010806	102	\$133,000	\$98,000	\$231,000	\$114.58	\$560.87	\$588.59	\$1,264.03	\$9.55	\$46.74	\$49.05	\$105.34
010807	102	\$133,000	\$98,000	\$231,000	\$114.58	\$560.87	\$588.59	\$1,264.03	\$9.55	\$46.74	\$49.05	\$105.34
010808	102	\$133,000	\$98,000	\$231,000	\$114.58	\$560.87	\$588.59	\$1,264.03	\$9.55	\$46.74	\$49.05	\$105.34
010809	102	\$133,000	\$98,000	\$231,000	\$114.58	\$560.87	\$588.59	\$1,264.03	\$9.55	\$46.74	\$49.05	\$105.34
010810	102	\$133,000	\$98,000	\$231,000	\$114.58	\$560.87	\$588.59	\$1,264.03	\$9.55	\$46.74	\$49.05	\$105.34
010811	102	\$133,000	\$98,000	\$231,000	\$114.58	\$560.87	\$588.59	\$1,264.03	\$9.55	\$46.74	\$49.05	\$105.34
010812	102	\$133,000	\$98,000	\$231,000	\$114.58	\$560.87	\$588.59	\$1,264.03	\$9.55	\$46.74	\$49.05	\$105.34
010813	102	\$133,000	\$91,000	\$224,000	\$111.10	\$543.87	\$570.75	\$1,225.73	\$9.26	\$45.32	\$47.56	\$102.14
010814	102	\$133,000	\$90,000	\$223,000	\$110.61	\$541.44	\$568.20	\$1,220.26	\$9.22	\$45.12	\$47.35	\$101.69
010815	102	\$133,000	\$93,000	\$226,000	\$112.10	\$548.73	\$575.85	\$1,236.67	\$9.34	\$45.73	\$47.99	\$103.06
010816	102	\$133,000	\$90,000	\$223,000	\$110.61	\$541.44	\$568.20	\$1,220.26	\$9.22	\$45.12	\$47.35	\$101.69
010817	102	\$133,000	\$91,000	\$224,000	\$111.10	\$543.87	\$570.75	\$1,225.73	\$9.26	\$45.32	\$47.56	\$102.14
010818	102	\$133,000	\$90,000	\$223,000	\$671.09	\$3,285.08	\$3,447.44	\$7,403.62	\$55.92	\$273.76	\$287.29	\$616.97
010819	102	\$133,000	\$93,000	\$226,000	\$112.10	\$548.73	\$575.85	\$1,236.67	\$9.34	\$45.73	\$47.99	\$103.06
010820	102	\$133,000	\$90,000	\$223,000	\$110.61	\$541.44	\$568.20	\$1,220.26	\$9.22	\$45.12	\$47.35	\$101.69
010821	102	\$133,000	\$90,000	\$223,000	\$110.61	\$541.44	\$568.20	\$1,220.26	\$9.22	\$45.12	\$47.35	\$101.69
010822	102	\$133,000	\$93,000	\$226,000	\$112.10	\$548.73	\$575.85	\$1,236.67	\$9.34	\$45.73	\$47.99	\$103.06
010823	102	\$133,000	\$93,000	\$226,000	\$112.10	\$548.73	\$575.85	\$1,236.67	\$9.34	\$45.73	\$47.99	\$103.06
010824	102	\$133,000	\$90,000	\$223,000	\$110.61	\$541.44	\$568.20	\$1,220.26	\$9.22	\$45.12	\$47.35	\$101.69
010825	102	\$133,000	\$93,000	\$226,000	\$112.10	\$548.73	\$575.85	\$1,236.67	\$9.34	\$45.73	\$47.99	\$103.06
010826	102	\$133,000	\$91,000	\$224,000	\$111.10	\$543.87	\$570.75	\$1,225.73	\$9.26	\$45.32	\$47.56	\$102.14
010827	102	\$133,000	\$92,000	\$225,000	\$111.60	\$546.30	\$573.30	\$1,231.20	\$9.30	\$45.53	\$47.78	\$102.60
010828	102	\$133,000	\$90,000	\$223,000	\$110.61	\$541.44	\$568.20	\$1,220.26	\$9.22	\$45.12	\$47.35	\$101.69
010829	102	\$133,000	\$94,000	\$227,000	\$112.59	\$551.16	\$578.40	\$1,242.14	\$9.38	\$45.93	\$48.20	\$103.51
010830	102	\$133,000	\$92,000	\$225,000	\$111.60	\$546.30	\$573.30	\$1,231.20	\$9.30	\$45.53	\$47.78	\$102.60
010831	102	\$133,000	\$100,000	\$233,000	\$115.57	\$565.72	\$593.68	\$1,274.98	\$9.63	\$47.14	\$49.47	\$106.25
010832	102	\$133,000	\$103,000	\$236,000	\$117.06	\$573.01	\$601.33	\$1,291.39	\$9.75	\$47.75	\$50.11	\$107.62
010833	102	\$133,000	\$103,000	\$236,000	\$117.06	\$573.01	\$601.33	\$1,291.39	\$9.75	\$47.75	\$50.11	\$107.62
010834	102	\$133,000	\$99,000	\$232,000	\$115.07	\$563.30	\$591.14	\$1,269.50	\$9.59	\$46.94	\$49.26	\$105.79
010835	102	\$133,000	\$102,000	\$235,000	\$116.56	\$570.58	\$598.78	\$1,285.92	\$9.71	\$47.55	\$49.90	\$107.16
010836	102	\$133,000	\$102,000	\$235,000	\$116.56	\$570.58	\$598.78	\$1,285.92	\$9.71	\$47.55	\$49.90	\$107.16

ROLL	ASSESSMENT			Taxation				Relief Request (July 22-Aug 21, 2024)				
	ASSESSMENT CODE	LAND VALUE	IMPR VALUE	GRAND TOTAL	EVERGREEN	EDUCATION	MUNICIPAL	2024 TAX LEVY	EVERGREEN	EDUCATION	MUNICIPAL	2024 TAX LEVY
010837	102	\$133,000	\$102,000	\$235,000	\$116.56	\$570.58	\$598.78	\$1,285.92	\$9.71	\$47.55	\$49.90	\$107.16
010838	102	\$133,000	\$99,000	\$232,000	\$115.07	\$563.30	\$591.14	\$1,269.50	\$9.59	\$46.94	\$49.26	\$105.79
010839	102	\$133,000	\$103,000	\$236,000	\$117.06	\$573.01	\$601.33	\$1,291.39	\$9.75	\$47.75	\$50.11	\$107.62
010840	102	\$133,000	\$102,000	\$235,000	\$116.56	\$570.58	\$598.78	\$1,285.92	\$9.71	\$47.55	\$49.90	\$107.16
010901	102	\$132,000	\$109,000	\$241,000	\$119.54	\$585.15	\$614.07	\$1,318.75	\$9.96	\$48.76	\$51.17	\$109.90
010902	102	\$129,000	\$95,000	\$224,000	\$111.10	\$543.87	\$570.75	\$1,225.73	\$9.26	\$45.32	\$47.56	\$102.14
010903	102	\$129,000	\$98,000	\$227,000	\$112.59	\$551.16	\$578.40	\$1,242.14	\$9.38	\$45.93	\$48.20	\$103.51
010904	102	\$129,000	\$98,000	\$227,000	\$112.59	\$551.16	\$578.40	\$1,242.14	\$9.38	\$45.93	\$48.20	\$103.51
010905	102	\$129,000	\$95,000	\$224,000	\$111.10	\$543.87	\$570.75	\$1,225.73	\$9.26	\$45.32	\$47.56	\$102.14
010906	102	\$132,000	\$109,000	\$241,000	\$119.54	\$585.15	\$614.07	\$1,318.75	\$9.96	\$48.76	\$51.17	\$109.90
010907	102	\$132,000	\$109,000	\$241,000	\$119.54	\$585.15	\$614.07	\$1,318.75	\$9.96	\$48.76	\$51.17	\$109.90
010908	102	\$129,000	\$95,000	\$224,000	\$111.10	\$543.87	\$570.75	\$1,225.73	\$9.26	\$45.32	\$47.56	\$102.14
010909	102	\$129,000	\$98,000	\$227,000	\$112.59	\$551.16	\$578.40	\$1,242.14	\$9.38	\$45.93	\$48.20	\$103.51
010910	102	\$129,000	\$98,000	\$227,000	\$112.59	\$551.16	\$578.40	\$1,242.14	\$9.38	\$45.93	\$48.20	\$103.51
010911	102	\$129,000	\$95,000	\$224,000	\$111.10	\$543.87	\$570.75	\$1,225.73	\$9.26	\$45.32	\$47.56	\$102.14
010912	102	\$132,000	\$109,000	\$241,000	\$119.54	\$585.15	\$614.07	\$1,318.75	\$9.96	\$48.76	\$51.17	\$109.90
010913	102	\$132,000	\$142,000	\$274,000	\$135.90	\$665.27	\$698.15	\$1,499.33	\$11.33	\$55.44	\$58.18	\$124.94
010914	102	\$132,000	\$140,000	\$272,000	\$134.91	\$660.42	\$693.06	\$1,488.38	\$11.24	\$55.03	\$57.75	\$124.03
011001	102	\$132,000	\$102,000	\$234,000	\$116.06	\$568.15	\$596.23	\$1,280.45	\$9.67	\$47.35	\$49.69	\$106.70
011002	102	\$132,000	\$102,000	\$234,000	\$116.06	\$568.15	\$596.23	\$1,280.45	\$9.67	\$47.35	\$49.69	\$106.70
011003	102	\$132,000	\$102,000	\$234,000	\$116.06	\$568.15	\$596.23	\$1,280.45	\$9.67	\$47.35	\$49.69	\$106.70
011004	102	\$132,000	\$102,000	\$234,000	\$116.06	\$568.15	\$596.23	\$1,280.45	\$9.67	\$47.35	\$49.69	\$106.70
011005	102	\$132,000	\$102,000	\$234,000	\$116.06	\$568.15	\$596.23	\$1,280.45	\$9.67	\$47.35	\$49.69	\$106.70
011006	102	\$132,000	\$102,000	\$234,000	\$116.06	\$568.15	\$596.23	\$1,280.45	\$9.67	\$47.35	\$49.69	\$106.70
011007	102	\$132,000	\$102,000	\$234,000	\$116.06	\$568.15	\$596.23	\$1,280.45	\$9.67	\$47.35	\$49.69	\$106.70
011008	102	\$132,000	\$102,000	\$234,000	\$116.06	\$568.15	\$596.23	\$1,280.45	\$9.67	\$47.35	\$49.69	\$106.70
011009	102	\$132,000	\$102,000	\$234,000	\$116.06	\$568.15	\$596.23	\$1,280.45	\$9.67	\$47.35	\$49.69	\$106.70
011010	102	\$132,000	\$102,000	\$234,000	\$116.06	\$568.15	\$596.23	\$1,280.45	\$9.67	\$47.35	\$49.69	\$106.70
011011	102	\$129,000	\$98,000	\$227,000	\$112.59	\$551.16	\$578.40	\$1,242.14	\$9.38	\$45.93	\$48.20	\$103.51
011012	102	\$129,000	\$98,000	\$227,000	\$112.59	\$551.16	\$578.40	\$1,242.14	\$9.38	\$45.93	\$48.20	\$103.51
011013	102	\$132,000	\$102,000	\$234,000	\$116.06	\$568.15	\$596.23	\$1,280.45	\$9.67	\$47.35	\$49.69	\$106.70
011014	102	\$132,000	\$102,000	\$234,000	\$116.06	\$568.15	\$596.23	\$1,280.45	\$9.67	\$47.35	\$49.69	\$106.70
012001	102	\$0	\$0	\$536,000	\$265.86	\$1,301.41	\$1,365.73	\$2,932.99	\$22.15	\$108.45	\$113.81	\$244.42

ROLL	ASSESSMENT			Taxation				Relief Request (July 22-Aug 21, 2024)				
	ASSESSMENT CODE	LAND VALUE	IMPR VALUE	GRAND TOTAL	EVERGREEN	EDUCATION	MUNICIPAL	2024 TAX LEVY	EVERGREEN	EDUCATION	MUNICIPAL	2024 TAX LEVY
012002	102	\$0	\$0	\$535,000	\$265.36	\$1,298.98	\$1,363.18	\$2,927.52	\$22.11	\$108.25	\$113.60	\$243.96
012003	102	\$0	\$0	\$474,000	\$235.10	\$1,150.87	\$1,207.75	\$2,593.73	\$19.59	\$95.91	\$100.65	\$216.14
012004	102	\$0	\$0	\$475,000	\$235.60	\$1,153.30	\$1,210.30	\$2,599.20	\$19.63	\$96.11	\$100.86	\$216.60
012005	102	\$0	\$0	\$475,000	\$235.60	\$1,153.30	\$1,210.30	\$2,599.20	\$19.63	\$96.11	\$100.86	\$216.60
012006	102	\$0	\$0	\$476,000	\$236.10	\$1,155.73	\$1,212.85	\$2,604.67	\$19.67	\$96.31	\$101.07	\$217.06
012007	102	\$0	\$0	\$610,000	\$302.56	\$1,481.08	\$1,554.28	\$3,337.92	\$25.21	\$123.42	\$129.52	\$278.16
012008	102	\$0	\$0	\$611,000	\$303.06	\$1,483.51	\$1,556.83	\$3,343.39	\$25.25	\$123.63	\$129.74	\$278.62
012009	102	\$0	\$0	\$624,000	\$309.50	\$1,515.07	\$1,589.95	\$3,414.53	\$25.79	\$126.26	\$132.50	\$284.54
012010	102	\$0	\$0	\$613,000	\$304.05	\$1,488.36	\$1,561.92	\$3,354.34	\$25.34	\$124.03	\$130.16	\$279.53
014001	102	\$180,000	\$146,000	\$326,000	\$161.70	\$791.53	\$830.65	\$1,783.87	\$13.47	\$65.96	\$69.22	\$148.66
014002	102	\$174,000	\$146,000	\$320,000	\$158.72	\$776.96	\$815.36	\$1,751.04	\$13.23	\$64.75	\$67.95	\$145.92
014003	102	\$166,000	\$146,000	\$312,000	\$154.75	\$757.54	\$794.98	\$1,707.26	\$12.90	\$63.13	\$66.25	\$142.27
014004	102	\$159,000	\$146,000	\$305,000	\$151.28	\$740.54	\$777.14	\$1,668.96	\$12.61	\$61.71	\$64.76	\$139.08
014005	102	\$152,000	\$146,000	\$298,000	\$147.81	\$723.54	\$759.30	\$1,630.66	\$12.32	\$60.30	\$63.28	\$135.89
014006	102	\$147,000	\$146,000	\$293,000	\$145.33	\$711.40	\$746.56	\$1,603.30	\$12.11	\$59.28	\$62.21	\$133.61
014007	102	\$139,000	\$146,000	\$285,000	\$141.36	\$691.98	\$726.18	\$1,559.52	\$11.78	\$57.67	\$60.52	\$129.96
014008	102	\$154,000	\$157,000	\$311,000	\$154.26	\$755.11	\$792.43	\$1,701.79	\$12.85	\$62.93	\$66.04	\$141.82
014009	102	\$166,000	\$146,000	\$312,000	\$154.75	\$757.54	\$794.98	\$1,707.26	\$12.90	\$63.13	\$66.25	\$142.27
014010	102	\$176,000	\$157,000	\$333,000	\$165.17	\$808.52	\$848.48	\$1,822.18	\$13.76	\$67.38	\$70.71	\$151.85
014011	102	\$153,000	\$157,000	\$310,000	\$153.76	\$752.68	\$789.88	\$1,696.32	\$12.81	\$62.72	\$65.82	\$141.36
015001	102	\$180,000	\$150,000	\$330,000	\$163.68	\$801.24	\$840.84	\$1,805.76	\$13.64	\$66.77	\$70.07	\$150.48
015002	102	\$156,000	\$156,000	\$312,000	\$154.75	\$757.54	\$794.98	\$1,707.26	\$12.90	\$63.13	\$66.25	\$142.27
015003	102	\$172,000	\$150,000	\$322,000	\$159.71	\$781.82	\$820.46	\$1,761.98	\$13.31	\$65.15	\$68.37	\$146.83
015004	102	\$190,000	\$150,000	\$340,000	\$168.64	\$825.52	\$866.32	\$1,860.48	\$14.05	\$68.79	\$72.19	\$155.04
015005	102	\$191,000	\$150,000	\$341,000	\$169.14	\$827.95	\$868.87	\$1,865.95	\$14.09	\$69.00	\$72.41	\$155.50
015006	102	\$184,000	\$150,000	\$334,000	\$165.66	\$810.95	\$851.03	\$1,827.65	\$13.81	\$67.58	\$70.92	\$152.30
015007	102	\$184,000	\$150,000	\$334,000	\$165.66	\$810.95	\$851.03	\$1,827.65	\$13.81	\$67.58	\$70.92	\$152.30
015008	102	\$184,000	\$150,000	\$334,000	\$165.66	\$810.95	\$851.03	\$1,827.65	\$13.81	\$67.58	\$70.92	\$152.30
015009	102	\$165,000	\$114,000	\$279,000	\$138.38	\$677.41	\$710.89	\$1,526.69	\$11.53	\$56.45	\$59.24	\$127.22
015010	102	\$169,000	\$115,000	\$284,000	\$140.86	\$689.55	\$723.63	\$1,554.05	\$11.74	\$57.46	\$60.30	\$129.50
015011	102	\$168,000	\$115,000	\$283,000	\$140.37	\$687.12	\$721.08	\$1,548.58	\$11.70	\$57.26	\$60.09	\$129.05
015012	102	\$165,000	\$115,000	\$280,000	\$138.88	\$679.84	\$713.44	\$1,532.16	\$11.57	\$56.65	\$59.45	\$127.68
015013	102	\$164,000	\$115,000	\$279,000	\$138.38	\$677.41	\$710.89	\$1,526.69	\$11.53	\$56.45	\$59.24	\$127.22

ROLL	ASSESSMENT			Taxation				Relief Request (July 22-Aug 21, 2024)				
	ASSESSMENT CODE	LAND VALUE	IMPR VALUE	GRAND TOTAL	EVERGREEN	EDUCATION	MUNICIPAL	2024 TAX LEVY	EVERGREEN	EDUCATION	MUNICIPAL	2024 TAX LEVY
015014	102	\$164,000	\$115,000	\$279,000	\$138.38	\$677.41	\$710.89	\$1,526.69	\$11.53	\$56.45	\$59.24	\$127.22
015015	102	\$182,000	\$150,000	\$332,000	\$164.67	\$806.10	\$845.94	\$1,816.70	\$13.72	\$67.17	\$70.49	\$151.39
015016	102	\$191,000	\$156,000	\$347,000	\$172.11	\$842.52	\$884.16	\$1,898.78	\$14.34	\$70.21	\$73.68	\$158.23
015017	102	\$191,000	\$150,000	\$341,000	\$169.14	\$827.95	\$868.87	\$1,865.95	\$14.09	\$69.00	\$72.41	\$155.50
015018	102	\$180,000	\$150,000	\$330,000	\$163.68	\$801.24	\$840.84	\$1,805.76	\$13.64	\$66.77	\$70.07	\$150.48
015019	102	\$180,000	\$150,000	\$330,000	\$163.68	\$801.24	\$840.84	\$1,805.76	\$13.64	\$66.77	\$70.07	\$150.48
015020	102	\$180,000	\$150,000	\$330,000	\$163.68	\$801.24	\$840.84	\$1,805.76	\$13.64	\$66.77	\$70.07	\$150.48
015021	102	\$180,000	\$150,000	\$330,000	\$163.68	\$801.24	\$840.84	\$1,805.76	\$13.64	\$66.77	\$70.07	\$150.48
015022	102	\$189,000	\$156,000	\$345,000	\$171.12	\$837.66	\$879.06	\$1,887.84	\$14.26	\$69.81	\$73.26	\$157.32
015023	102	\$189,000	\$150,000	\$339,000	\$168.14	\$823.09	\$863.77	\$1,855.01	\$14.01	\$68.59	\$71.98	\$154.58
015024	102	\$179,000	\$156,000	\$335,000	\$166.16	\$813.38	\$853.58	\$1,833.12	\$13.85	\$67.78	\$71.13	\$152.76
015025	102	\$178,000	\$154,000	\$332,000	\$164.67	\$806.10	\$845.94	\$1,816.70	\$13.72	\$67.17	\$70.49	\$151.39
015026	102	\$178,000	\$150,000	\$328,000	\$162.69	\$796.38	\$835.74	\$1,794.82	\$13.56	\$66.37	\$69.65	\$149.57
015027	102	\$194,000	\$150,000	\$344,000	\$170.62	\$835.23	\$876.51	\$1,882.37	\$14.22	\$69.60	\$73.04	\$156.86
015028	102	\$190,000	\$150,000	\$340,000	\$168.64	\$825.52	\$866.32	\$1,860.48	\$14.05	\$68.79	\$72.19	\$155.04
015029	102	\$172,000	\$150,000	\$322,000	\$159.71	\$781.82	\$820.46	\$1,761.98	\$13.31	\$65.15	\$68.37	\$146.83
015030	102	\$186,000	\$230,000	\$416,000	\$206.34	\$1,010.05	\$1,059.97	\$2,276.35	\$17.19	\$84.17	\$88.33	\$189.70
015031	102	\$186,000	\$223,000	\$409,000	\$202.86	\$993.05	\$1,042.13	\$2,238.05	\$16.91	\$82.75	\$86.84	\$186.50
015032	102	\$171,000	\$150,000	\$321,000	\$159.22	\$779.39	\$817.91	\$1,756.51	\$13.27	\$64.95	\$68.16	\$146.38
015033	102	\$189,000	\$150,000	\$339,000	\$168.14	\$823.09	\$863.77	\$1,855.01	\$14.01	\$68.59	\$71.98	\$154.58
015034	102	\$189,000	\$150,000	\$339,000	\$168.14	\$823.09	\$863.77	\$1,855.01	\$14.01	\$68.59	\$71.98	\$154.58
015035	102	\$172,000	\$150,000	\$322,000	\$159.71	\$781.82	\$820.46	\$1,761.98	\$13.31	\$65.15	\$68.37	\$146.83
015036	102	\$186,000	\$223,000	\$409,000	\$202.86	\$993.05	\$1,042.13	\$2,238.05	\$16.91	\$82.75	\$86.84	\$186.50
015037	102	\$184,000	\$232,000	\$416,000	\$206.34	\$1,010.05	\$1,059.97	\$2,276.35	\$17.19	\$84.17	\$88.33	\$189.70
015038	102	\$170,000	\$150,000	\$320,000	\$158.72	\$776.96	\$815.36	\$1,751.04	\$13.23	\$64.75	\$67.95	\$145.92
015039	102	\$168,000	\$150,000	\$318,000	\$157.73	\$772.10	\$810.26	\$1,740.10	\$13.14	\$64.34	\$67.52	\$145.01
015040	102	\$168,000	\$150,000	\$318,000	\$157.73	\$772.10	\$810.26	\$1,740.10	\$13.14	\$64.34	\$67.52	\$145.01
015041	102	\$191,000	\$150,000	\$341,000	\$169.14	\$827.95	\$868.87	\$1,865.95	\$14.09	\$69.00	\$72.41	\$155.50
015042	102	\$202,000	\$223,000	\$425,000	\$210.80	\$1,031.90	\$1,082.90	\$2,325.60	\$17.57	\$85.99	\$90.24	\$193.80
015043	102	\$201,000	\$223,000	\$424,000	\$210.30	\$1,029.47	\$1,080.35	\$2,320.13	\$17.53	\$85.79	\$90.03	\$193.34
015044	102	\$182,000	\$150,000	\$332,000	\$164.67	\$806.10	\$845.94	\$1,816.70	\$13.72	\$67.17	\$70.49	\$151.39
015045	102	\$208,000	\$150,000	\$358,000	\$177.57	\$869.22	\$912.18	\$1,958.98	\$14.80	\$72.44	\$76.02	\$163.25
016001	102	\$0	\$0	\$405,000	\$200.88	\$983.34	\$1,031.94	\$2,216.16	\$16.74	\$81.95	\$86.00	\$184.68

ROLL	ASSESSMENT			Taxation				Relief Request (July 22-Aug 21, 2024)				
	ASSESSMENT CODE	LAND VALUE	IMPR VALUE	GRAND TOTAL	EVERGREEN	EDUCATION	MUNICIPAL	2024 TAX LEVY	EVERGREEN	EDUCATION	MUNICIPAL	2024 TAX LEVY
016002	102	\$0	\$0	\$405,000	\$200.88	\$983.34	\$1,031.94	\$2,216.16	\$16.74	\$81.95	\$86.00	\$184.68
016003	102	\$0	\$0	\$405,000	\$200.88	\$983.34	\$1,031.94	\$2,216.16	\$16.74	\$81.95	\$86.00	\$184.68
016004	102	\$0	\$0	\$405,000	\$200.88	\$983.34	\$1,031.94	\$2,216.16	\$16.74	\$81.95	\$86.00	\$184.68
016005	102	\$0	\$0	\$405,000	\$200.88	\$983.34	\$1,031.94	\$2,216.16	\$16.74	\$81.95	\$86.00	\$184.68
016006	102	\$0	\$0	\$405,000	\$200.88	\$983.34	\$1,031.94	\$2,216.16	\$16.74	\$81.95	\$86.00	\$184.68
016007	102	\$0	\$0	\$405,000	\$200.88	\$983.34	\$1,031.94	\$2,216.16	\$16.74	\$81.95	\$86.00	\$184.68
016008	102	\$0	\$0	\$405,000	\$200.88	\$983.34	\$1,031.94	\$2,216.16	\$16.74	\$81.95	\$86.00	\$184.68
016009	102	\$0	\$0	\$405,000	\$200.88	\$983.34	\$1,031.94	\$2,216.16	\$16.74	\$81.95	\$86.00	\$184.68
016010	102	\$0	\$0	\$405,000	\$200.88	\$983.34	\$1,031.94	\$2,216.16	\$16.74	\$81.95	\$86.00	\$184.68
016011	102	\$0	\$0	\$405,000	\$200.88	\$983.34	\$1,031.94	\$2,216.16	\$16.74	\$81.95	\$86.00	\$184.68
016012	102	\$0	\$0	\$405,000	\$200.88	\$983.34	\$1,031.94	\$2,216.16	\$16.74	\$81.95	\$86.00	\$184.68
016013	102	\$0	\$0	\$400,000	\$198.40	\$971.20	\$1,019.20	\$2,188.80	\$16.53	\$80.93	\$84.93	\$182.40
016014	102	\$0	\$0	\$400,000	\$198.40	\$971.20	\$1,019.20	\$2,188.80	\$16.53	\$80.93	\$84.93	\$182.40
016015	102	\$0	\$0	\$400,000	\$198.40	\$971.20	\$1,019.20	\$2,188.80	\$16.53	\$80.93	\$84.93	\$182.40
016016	102	\$0	\$0	\$400,000	\$198.40	\$971.20	\$1,019.20	\$2,188.80	\$16.53	\$80.93	\$84.93	\$182.40
016017	102	\$0	\$0	\$405,000	\$200.88	\$983.34	\$1,031.94	\$2,216.16	\$16.74	\$81.95	\$86.00	\$184.68
016018	102	\$0	\$0	\$400,000	\$198.40	\$971.20	\$1,019.20	\$2,188.80	\$16.53	\$80.93	\$84.93	\$182.40
016019	102	\$0	\$0	\$400,000	\$198.40	\$971.20	\$1,019.20	\$2,188.80	\$16.53	\$80.93	\$84.93	\$182.40
016020	102	\$0	\$0	\$405,000	\$200.88	\$983.34	\$1,031.94	\$2,216.16	\$16.74	\$81.95	\$86.00	\$184.68
016021	102	\$0	\$0	\$405,000	\$200.88	\$983.34	\$1,031.94	\$2,216.16	\$16.74	\$81.95	\$86.00	\$184.68
016022	102	\$0	\$0	\$400,000	\$198.40	\$971.20	\$1,019.20	\$2,188.80	\$16.53	\$80.93	\$84.93	\$182.40
016023	102	\$0	\$0	\$400,000	\$198.40	\$971.20	\$1,019.20	\$2,188.80	\$16.53	\$80.93	\$84.93	\$182.40
016024	102	\$0	\$0	\$405,000	\$200.88	\$983.34	\$1,031.94	\$2,216.16	\$16.74	\$81.95	\$86.00	\$184.68
016025	102	\$0	\$0	\$405,000	\$200.88	\$983.34	\$1,031.94	\$2,216.16	\$16.74	\$81.95	\$86.00	\$184.68
016026	102	\$0	\$0	\$405,000	\$200.88	\$983.34	\$1,031.94	\$2,216.16	\$16.74	\$81.95	\$86.00	\$184.68
016027	102	\$0	\$0	\$405,000	\$200.88	\$983.34	\$1,031.94	\$2,216.16	\$16.74	\$81.95	\$86.00	\$184.68
016028	102	\$0	\$0	\$405,000	\$200.88	\$983.34	\$1,031.94	\$2,216.16	\$16.74	\$81.95	\$86.00	\$184.68
016029	102	\$0	\$0	\$405,000	\$200.88	\$983.34	\$1,031.94	\$2,216.16	\$16.74	\$81.95	\$86.00	\$184.68
016030	102	\$0	\$0	\$405,000	\$200.88	\$983.34	\$1,031.94	\$2,216.16	\$16.74	\$81.95	\$86.00	\$184.68
016031	102	\$0	\$0	\$400,000	\$198.40	\$971.20	\$1,019.20	\$2,188.80	\$16.53	\$80.93	\$84.93	\$182.40
016032	102	\$0	\$0	\$400,000	\$198.40	\$971.20	\$1,019.20	\$2,188.80	\$16.53	\$80.93	\$84.93	\$182.40
016033	102	\$0	\$0	\$400,000	\$198.40	\$971.20	\$1,019.20	\$2,188.80	\$16.53	\$80.93	\$84.93	\$182.40
016034	102	\$0	\$0	\$400,000	\$198.40	\$971.20	\$1,019.20	\$2,188.80	\$16.53	\$80.93	\$84.93	\$182.40

ROLL	ASSESSMENT			Taxation				Relief Request (July 22-Aug 21, 2024)				
	ASSESSMENT CODE	LAND VALUE	IMPR VALUE	GRAND TOTAL	EVERGREEN	EDUCATION	MUNICIPAL	2024 TAX LEVY	EVERGREEN	EDUCATION	MUNICIPAL	2024 TAX LEVY
099640	801	\$775,000	\$0	\$775,000	\$0.00	\$0.00	\$0.00	\$0.00	\$0.00	\$0.00	\$0.00	\$0.00
099650	801	\$775,000	\$0	\$775,000	\$0.00	\$0.00	\$0.00	\$0.00	\$0.00	\$0.00	\$0.00	\$0.00
099660	801	\$476,000	\$0	\$476,000	\$0.00	\$0.00	\$0.00	\$0.00	\$0.00	\$0.00	\$0.00	\$0.00
099670	801	\$476,000	\$0	\$476,000	\$0.00	\$0.00	\$0.00	\$0.00	\$0.00	\$0.00	\$0.00	\$0.00
099680	814	\$667,000	\$341,000	\$1,008,000	\$0.00	\$0.00	\$0.00	\$0.00	\$0.00	\$0.00	\$0.00	\$0.00
099690	814	\$277,000	\$113,000	\$390,000	\$0.00	\$0.00	\$0.00	\$0.00	\$0.00	\$0.00	\$0.00	\$0.00
099690	701	\$1,108,000	\$316,000	\$1,424,000	\$706.30	\$4,872.93	\$18,143.18	\$23,722.42	\$58.86	\$406.08	\$1,511.93	\$1,976.87
099700	820	\$703,000	\$10,000	\$713,000	\$0.00	\$0.00	\$0.00	\$0.00	\$0.00	\$0.00	\$0.00	\$0.00
099710	820	\$703,000	\$10,000	\$713,000	\$0.00	\$0.00	\$0.00	\$0.00	\$0.00	\$0.00	\$0.00	\$0.00
099720	820	\$703,000	\$10,000	\$713,000	\$0.00	\$0.00	\$0.00	\$0.00	\$0.00	\$0.00	\$0.00	\$0.00
099730	820	\$1,052,000	\$10,000	\$1,062,000	\$0.00	\$0.00	\$0.00	\$0.00	\$0.00	\$0.00	\$0.00	\$0.00
099800	801	\$429,000	\$0	\$429,000	\$0.00	\$0.00	\$0.00	\$0.00	\$0.00	\$0.00	\$0.00	\$0.00
099810	801	\$343,000	\$0	\$343,000	\$0.00	\$0.00	\$0.00	\$0.00	\$0.00	\$0.00	\$0.00	\$0.00
100000	601	\$692,000	\$287,000	\$979,000	\$485.58	\$2,377.01	\$2,494.49	\$5,357.09	\$40.47	\$198.08	\$207.87	\$446.42
100010	601	\$531,000	\$246,000	\$777,000	\$385.39	\$1,886.56	\$1,979.80	\$4,251.74	\$32.12	\$157.21	\$164.98	\$354.31
100020	601	\$535,000	\$260,000	\$795,000	\$394.32	\$1,930.26	\$2,025.66	\$4,350.24	\$32.86	\$160.86	\$168.81	\$362.52
100030	601	\$500,000	\$233,000	\$733,000	\$363.57	\$1,779.72	\$1,867.68	\$4,010.98	\$30.30	\$148.31	\$155.64	\$334.25
100040	601	\$495,000	\$780,000	\$1,275,000	\$632.40	\$3,095.70	\$3,248.70	\$6,976.80	\$52.70	\$257.98	\$270.73	\$581.40
100043	601	\$479,000	\$762,000	\$1,241,000	\$615.54	\$3,013.15	\$3,162.07	\$6,790.75	\$51.29	\$251.10	\$263.51	\$565.90
100045	102	\$469,000	\$884,000	\$1,353,000	\$671.09	\$3,285.08	\$3,447.44	\$7,403.62	\$55.92	\$273.76	\$287.29	\$616.97
100050	601	\$780,000	\$1,023,000	\$1,803,000	\$894.29	\$4,377.68	\$4,594.04	\$9,866.02	\$74.52	\$364.81	\$382.84	\$822.17
100090	601	\$506,000	\$384,000	\$890,000	\$441.44	\$2,160.92	\$2,267.72	\$4,870.08	\$36.79	\$180.08	\$188.98	\$405.84
100091	820	\$1,178,000	\$0	\$1,178,000	\$0.00	\$0.00	\$0.00	\$0.00	\$0.00	\$0.00	\$0.00	\$0.00
100100	601	\$788,000	\$522,000	\$1,310,000	\$649.76	\$3,180.68	\$3,337.88	\$7,168.32	\$54.15	\$265.06	\$278.16	\$597.36
100110	601	\$756,000	\$452,000	\$1,208,000	\$599.17	\$2,933.02	\$3,077.98	\$6,610.18	\$49.93	\$244.42	\$256.50	\$550.85
100120	601	\$827,000	\$564,000	\$1,391,000	\$689.94	\$3,377.35	\$3,544.27	\$7,611.55	\$57.49	\$281.45	\$295.36	\$634.30
100121	820	\$1,216,000	\$0	\$1,216,000	\$0.00	\$0.00	\$0.00	\$0.00	\$0.00	\$0.00	\$0.00	\$0.00
100125	601	\$511,000	\$726,000	\$1,237,000	\$613.55	\$3,003.44	\$3,151.88	\$6,768.86	\$51.13	\$250.29	\$262.66	\$564.07
100126	601	\$526,000	\$726,000	\$1,252,000	\$620.99	\$3,039.86	\$3,190.10	\$6,850.94	\$51.75	\$253.32	\$265.84	\$570.91
100130	601	\$541,000	\$366,000	\$907,000	\$449.87	\$2,202.20	\$2,311.04	\$4,963.10	\$37.49	\$183.52	\$192.59	\$413.59
100140	601	\$895,000	\$634,000	\$1,529,000	\$758.38	\$3,712.41	\$3,895.89	\$8,366.69	\$63.20	\$309.37	\$324.66	\$697.22
100160	814	\$605,000	\$509,000	\$1,114,000	\$0.00	\$0.00	\$0.00	\$0.00	\$0.00	\$0.00	\$0.00	\$0.00
100170	601	\$511,000	\$248,000	\$759,000	\$376.46	\$1,842.85	\$1,933.93	\$4,153.25	\$31.37	\$153.57	\$161.16	\$346.10

ROLL	ASSESSMENT			Taxation				Relief Request (July 22-Aug 21, 2024)				
	ASSESSMENT CODE	LAND VALUE	IMPR VALUE	GRAND TOTAL	EVERGREEN	EDUCATION	MUNICIPAL	2024 TAX LEVY	EVERGREEN	EDUCATION	MUNICIPAL	2024 TAX LEVY
101220	801	\$1,806,000	\$0	\$1,806,000	\$0.00	\$0.00	\$0.00	\$0.00	\$0.00	\$0.00	\$0.00	\$0.00
101230	801	\$1,806,000	\$0	\$1,806,000	\$0.00	\$0.00	\$0.00	\$0.00	\$0.00	\$0.00	\$0.00	\$0.00
101240	801	\$1,806,000	\$0	\$1,806,000	\$0.00	\$0.00	\$0.00	\$0.00	\$0.00	\$0.00	\$0.00	\$0.00
101250	801	\$1,806,000	\$0	\$1,806,000	\$0.00	\$0.00	\$0.00	\$0.00	\$0.00	\$0.00	\$0.00	\$0.00
101260	801	\$1,806,000	\$0	\$1,806,000	\$0.00	\$0.00	\$0.00	\$0.00	\$0.00	\$0.00	\$0.00	\$0.00
101270	801	\$1,806,000	\$0	\$1,806,000	\$0.00	\$0.00	\$0.00	\$0.00	\$0.00	\$0.00	\$0.00	\$0.00
101280	801	\$1,744,000	\$0	\$1,744,000	\$0.00	\$0.00	\$0.00	\$0.00	\$0.00	\$0.00	\$0.00	\$0.00
101290	801	\$1,806,000	\$0	\$1,806,000	\$0.00	\$0.00	\$0.00	\$0.00	\$0.00	\$0.00	\$0.00	\$0.00
101300	801	\$1,806,000	\$0	\$1,806,000	\$0.00	\$0.00	\$0.00	\$0.00	\$0.00	\$0.00	\$0.00	\$0.00
101310	801	\$1,806,000	\$0	\$1,806,000	\$0.00	\$0.00	\$0.00	\$0.00	\$0.00	\$0.00	\$0.00	\$0.00
101320	801	\$1,889,000	\$0	\$1,889,000	\$0.00	\$0.00	\$0.00	\$0.00	\$0.00	\$0.00	\$0.00	\$0.00
101330	801	\$3,247,000	\$0	\$3,247,000	\$0.00	\$0.00	\$0.00	\$0.00	\$0.00	\$0.00	\$0.00	\$0.00
101340	801	\$1,806,000	\$0	\$1,806,000	\$0.00	\$0.00	\$0.00	\$0.00	\$0.00	\$0.00	\$0.00	\$0.00
101350	801	\$1,806,000	\$0	\$1,806,000	\$0.00	\$0.00	\$0.00	\$0.00	\$0.00	\$0.00	\$0.00	\$0.00
101360	801	\$1,806,000	\$0	\$1,806,000	\$0.00	\$0.00	\$0.00	\$0.00	\$0.00	\$0.00	\$0.00	\$0.00
101370	801	\$1,785,000	\$0	\$1,785,000	\$0.00	\$0.00	\$0.00	\$0.00	\$0.00	\$0.00	\$0.00	\$0.00
101380	801	\$1,806,000	\$0	\$1,806,000	\$0.00	\$0.00	\$0.00	\$0.00	\$0.00	\$0.00	\$0.00	\$0.00
101390	801	\$1,806,000	\$0	\$1,806,000	\$0.00	\$0.00	\$0.00	\$0.00	\$0.00	\$0.00	\$0.00	\$0.00
101400	801	\$1,806,000	\$0	\$1,806,000	\$0.00	\$0.00	\$0.00	\$0.00	\$0.00	\$0.00	\$0.00	\$0.00
101410	801	\$1,821,000	\$0	\$1,821,000	\$0.00	\$0.00	\$0.00	\$0.00	\$0.00	\$0.00	\$0.00	\$0.00
101450	701	\$1,636,000	\$0	\$1,636,000	\$811.46	\$5,598.39	\$20,844.28	\$27,254.12	\$67.62	\$466.53	\$1,737.02	\$2,271.18
101500	820	\$214,000	\$0	\$214,000	\$0.00	\$0.00	\$0.00	\$0.00	\$0.00	\$0.00	\$0.00	\$0.00
101510	820	\$530,000	\$0	\$530,000	\$0.00	\$0.00	\$0.00	\$0.00	\$0.00	\$0.00	\$0.00	\$0.00
101520	820	\$156,000	\$0	\$156,000	\$0.00	\$0.00	\$0.00	\$0.00	\$0.00	\$0.00	\$0.00	\$0.00
101530	820	\$432,000	\$0	\$432,000	\$0.00	\$0.00	\$0.00	\$0.00	\$0.00	\$0.00	\$0.00	\$0.00
101531	820	\$147,000	\$0	\$147,000	\$0.00	\$0.00	\$0.00	\$0.00	\$0.00	\$0.00	\$0.00	\$0.00
101540	801	\$281,000	\$0	\$281,000	\$0.00	\$0.00	\$0.00	\$0.00	\$0.00	\$0.00	\$0.00	\$0.00
101550	801	\$249,000	\$0	\$249,000	\$0.00	\$0.00	\$0.00	\$0.00	\$0.00	\$0.00	\$0.00	\$0.00
101560	801	\$413,000	\$0	\$413,000	\$0.00	\$0.00	\$0.00	\$0.00	\$0.00	\$0.00	\$0.00	\$0.00
101610	706	\$0	\$0	\$8,244,000	\$4,089.02	\$28,210.97	\$36,834.19	\$69,134.18	\$340.75	\$2,350.91	\$3,069.52	\$5,761.18
101610	606	\$283,000	\$174,000	\$457,000	\$226.67	\$1,109.60	\$408.56	\$1,744.83	\$18.89	\$92.47	\$34.05	\$145.40
101620	801	\$495,000	\$683,000	\$1,178,000	\$0.00	\$0.00	\$0.00	\$0.00	\$0.00	\$0.00	\$0.00	\$0.00
101660	701	\$700,000	\$1,187,200	\$1,887,200	\$936.05	\$6,458.00	\$24,044.82	\$31,438.86	\$78.00	\$538.17	\$2,003.73	\$2,619.91

ROLL	ASSESSMENT			Taxation				Relief Request (July 22-Aug 21, 2024)				
	ASSESSMENT CODE	LAND VALUE	IMPR VALUE	GRAND TOTAL	EVERGREEN	EDUCATION	MUNICIPAL	2024 TAX LEVY	EVERGREEN	EDUCATION	MUNICIPAL	2024 TAX LEVY
101660	601	\$300,000	\$508,800	\$808,800	\$401.16	\$1,963.77	\$2,060.82	\$4,425.75	\$33.43	\$163.65	\$171.74	\$368.81
101700	702	\$11,766,000	\$0	\$11,766,000	\$5,835.94	\$0.00	\$52,570.49	\$58,406.42	\$486.33	\$0.00	\$4,380.87	\$4,867.20
101710	801	\$444,000	\$123,000	\$567,000	\$0.00	\$0.00	\$0.00	\$0.00	\$0.00	\$0.00	\$0.00	\$0.00
101711	814	\$172,000	\$201,000	\$373,000	\$0.00	\$0.00	\$0.00	\$0.00	\$0.00	\$0.00	\$0.00	\$0.00
101800	801	\$1,505,000	\$1,007,000	\$2,512,000	\$0.00	\$0.00	\$0.00	\$0.00	\$0.00	\$0.00	\$0.00	\$0.00
500000	709	\$0	\$0	\$5,515,520	\$0.00	\$0.00	\$70,273.24	\$70,273.24	\$0.00	\$0.00	\$5,856.10	\$5,856.10
500000	820	\$0	\$0	\$1,895,960	\$0.00	\$0.00	\$0.00	\$0.00	\$0.00	\$0.00	\$0.00	\$0.00
500000	814	\$0	\$0	\$1,206,520	\$0.00	\$0.00	\$0.00	\$0.00	\$0.00	\$0.00	\$0.00	\$0.00
500010	202	\$0	\$0	\$1,908,000	\$946.37	\$6,529.18	\$24,309.83	\$31,785.37	\$78.86	\$544.10	\$2,025.82	\$2,648.78
500010	102	\$0	\$0	\$835,000	\$414.16	\$2,027.38	\$2,127.58	\$4,569.12	\$34.51	\$168.95	\$177.30	\$380.76
500020	102	\$552,000	\$503,000	\$1,055,000	\$523.28	\$2,561.54	\$2,688.14	\$5,772.96	\$43.61	\$213.46	\$224.01	\$481.08
500050	202	\$0	\$0	\$1,142,000	\$566.43	\$3,907.92	\$14,550.22	\$19,024.58	\$47.20	\$325.66	\$1,212.52	\$1,585.38
700001	102	\$341,000	\$116,000	\$457,000	\$226.67	\$1,109.60	\$1,164.44	\$2,500.70	\$18.89	\$92.47	\$97.04	\$208.39
700002	102	\$341,000	\$677,000	\$1,018,000	\$504.93	\$2,471.70	\$2,593.86	\$5,570.50	\$42.08	\$205.98	\$216.16	\$464.21
700003	102	\$307,000	\$148,000	\$455,000	\$225.68	\$1,104.74	\$1,159.34	\$2,489.76	\$18.81	\$92.06	\$96.61	\$207.48
700004	102	\$303,000	\$134,000	\$437,000	\$216.75	\$1,061.04	\$1,113.48	\$2,391.26	\$18.06	\$88.42	\$92.79	\$199.27
700005	102	\$311,000	\$198,000	\$509,000	\$252.46	\$1,235.85	\$1,296.93	\$2,785.25	\$21.04	\$102.99	\$108.08	\$232.10
700006	102	\$311,000	\$177,000	\$488,000	\$242.05	\$1,184.86	\$1,243.42	\$2,670.34	\$20.17	\$98.74	\$103.62	\$222.53
700007	102	\$311,000	\$128,000	\$439,000	\$217.74	\$1,065.89	\$1,118.57	\$2,402.21	\$18.15	\$88.82	\$93.21	\$200.18
700008	102	\$311,000	\$137,000	\$448,000	\$222.21	\$1,087.74	\$1,141.50	\$2,451.46	\$18.52	\$90.65	\$95.13	\$204.29
700009	102	\$311,000	\$140,000	\$451,000	\$223.70	\$1,095.03	\$1,149.15	\$2,467.87	\$18.64	\$91.25	\$95.76	\$205.66
700010	102	\$311,000	\$116,000	\$427,000	\$211.79	\$1,036.76	\$1,088.00	\$2,336.54	\$17.65	\$86.40	\$90.67	\$194.71
700011	102	\$311,000	\$217,000	\$528,000	\$261.89	\$1,281.98	\$1,345.34	\$2,889.22	\$21.82	\$106.83	\$112.11	\$240.77
700012	102	\$311,000	\$141,000	\$452,000	\$224.19	\$1,097.46	\$1,151.70	\$2,473.34	\$18.68	\$91.45	\$95.97	\$206.11
700013	102	\$311,000	\$124,000	\$435,000	\$215.76	\$1,056.18	\$1,108.38	\$2,380.32	\$17.98	\$88.02	\$92.37	\$198.36
700014	102	\$311,000	\$154,000	\$465,000	\$230.64	\$1,129.02	\$1,184.82	\$2,544.48	\$19.22	\$94.09	\$98.74	\$212.04
700024	102	\$366,000	\$762,000	\$1,128,000	\$559.49	\$2,738.78	\$2,874.14	\$6,172.42	\$46.62	\$228.23	\$239.51	\$514.37
700025	102	\$311,000	\$576,000	\$887,000	\$439.95	\$2,153.64	\$2,260.08	\$4,853.66	\$36.66	\$179.47	\$188.34	\$404.47
700026	102	\$303,000	\$188,000	\$491,000	\$243.54	\$1,192.15	\$1,251.07	\$2,686.75	\$20.29	\$99.35	\$104.26	\$223.90
700027	102	\$318,000	\$595,000	\$913,000	\$452.85	\$2,216.76	\$2,326.32	\$4,995.94	\$37.74	\$184.73	\$193.86	\$416.33
700028	102	\$341,000	\$118,000	\$459,000	\$227.66	\$1,114.45	\$1,169.53	\$2,511.65	\$18.97	\$92.87	\$97.46	\$209.30
700029	102	\$303,000	\$620,000	\$923,000	\$457.81	\$2,241.04	\$2,351.80	\$5,050.66	\$38.15	\$186.75	\$195.98	\$420.89
700030	102	\$303,000	\$539,000	\$842,000	\$417.63	\$2,044.38	\$2,145.42	\$4,607.42	\$34.80	\$170.36	\$178.78	\$383.95

ROLL	ASSESSMENT			Taxation				Relief Request (July 22-Aug 21, 2024)				
	ASSESSMENT CODE	LAND VALUE	IMPR VALUE	GRAND TOTAL	EVERGREEN	EDUCATION	MUNICIPAL	2024 TAX LEVY	EVERGREEN	EDUCATION	MUNICIPAL	2024 TAX LEVY
700031	102	\$311,000	\$190,000	\$501,000	\$248.50	\$1,216.43	\$1,276.55	\$2,741.47	\$20.71	\$101.37	\$106.38	\$228.46
700032	102	\$303,000	\$143,000	\$446,000	\$221.22	\$1,082.89	\$1,136.41	\$2,440.51	\$18.43	\$90.24	\$94.70	\$203.38
700033	102	\$311,000	\$223,000	\$534,000	\$264.86	\$1,296.55	\$1,360.63	\$2,922.05	\$22.07	\$108.05	\$113.39	\$243.50
700034	102	\$303,000	\$129,000	\$432,000	\$214.27	\$1,048.90	\$1,100.74	\$2,363.90	\$17.86	\$87.41	\$91.73	\$196.99
700035	102	\$311,000	\$142,000	\$453,000	\$224.69	\$1,099.88	\$1,154.24	\$2,478.82	\$18.72	\$91.66	\$96.19	\$206.57
700036	102	\$303,000	\$217,000	\$520,000	\$257.92	\$1,262.56	\$1,324.96	\$2,845.44	\$21.49	\$105.21	\$110.41	\$237.12
700037	102	\$311,000	\$161,000	\$472,000	\$234.11	\$1,146.02	\$1,202.66	\$2,582.78	\$19.51	\$95.50	\$100.22	\$215.23
700038	102	\$296,000	\$696,000	\$992,000	\$492.03	\$2,408.58	\$2,527.62	\$5,428.22	\$41.00	\$200.71	\$210.63	\$452.35
700039	102	\$311,000	\$137,000	\$448,000	\$222.21	\$1,087.74	\$1,141.50	\$2,451.46	\$18.52	\$90.65	\$95.13	\$204.29
700040	102	\$311,000	\$145,000	\$456,000	\$226.18	\$1,107.17	\$1,161.89	\$2,495.23	\$18.85	\$92.26	\$96.82	\$207.94
700041	102	\$311,000	\$139,000	\$450,000	\$223.20	\$1,092.60	\$1,146.60	\$2,462.40	\$18.60	\$91.05	\$95.55	\$205.20
700042	102	\$311,000	\$130,000	\$441,000	\$218.74	\$1,070.75	\$1,123.67	\$2,413.15	\$18.23	\$89.23	\$93.64	\$201.10
700043	102	\$311,000	\$203,000	\$514,000	\$254.94	\$1,247.99	\$1,309.67	\$2,812.61	\$21.25	\$104.00	\$109.14	\$234.38
700045	102	\$311,000	\$776,000	\$1,087,000	\$539.15	\$2,639.24	\$2,769.68	\$5,948.06	\$44.93	\$219.94	\$230.81	\$495.67
700052	102	\$311,000	\$129,000	\$440,000	\$218.24	\$1,068.32	\$1,121.12	\$2,407.68	\$18.19	\$89.03	\$93.43	\$200.64
700053	102	\$303,000	\$127,000	\$430,000	\$213.28	\$1,044.04	\$1,095.64	\$2,352.96	\$17.77	\$87.00	\$91.30	\$196.08
700054	102	\$303,000	\$160,000	\$463,000	\$229.65	\$1,124.16	\$1,179.72	\$2,533.54	\$19.14	\$93.68	\$98.31	\$211.13
700055	102	\$303,000	\$730,000	\$1,033,000	\$512.37	\$2,508.12	\$2,632.08	\$5,652.58	\$42.70	\$209.01	\$219.34	\$471.05
700056	102	\$303,000	\$645,000	\$948,000	\$470.21	\$2,301.74	\$2,415.50	\$5,187.46	\$39.18	\$191.81	\$201.29	\$432.29
700057	102	\$303,000	\$627,000	\$930,000	\$461.28	\$2,258.04	\$2,369.64	\$5,088.96	\$38.44	\$188.17	\$197.47	\$424.08
700059	102	\$303,000	\$655,000	\$958,000	\$475.17	\$2,326.02	\$2,440.98	\$5,242.18	\$39.60	\$193.84	\$203.42	\$436.85
700079	102	\$341,000	\$129,000	\$470,000	\$233.12	\$1,141.16	\$1,197.56	\$2,571.84	\$19.43	\$95.10	\$99.80	\$214.32
700081	102	\$303,000	\$131,000	\$434,000	\$215.26	\$1,053.75	\$1,105.83	\$2,374.85	\$17.94	\$87.81	\$92.15	\$197.90
700083	102	\$318,000	\$172,000	\$490,000	\$243.04	\$1,189.72	\$1,248.52	\$2,681.28	\$20.25	\$99.14	\$104.04	\$223.44
700085	102	\$311,000	\$215,000	\$526,000	\$260.90	\$1,277.13	\$1,340.25	\$2,878.27	\$21.74	\$106.43	\$111.69	\$239.86
700087	102	\$311,000	\$127,000	\$438,000	\$217.25	\$1,063.46	\$1,116.02	\$2,396.74	\$18.10	\$88.62	\$93.00	\$199.73
700089	102	\$333,000	\$225,000	\$558,000	\$276.77	\$1,354.82	\$1,421.78	\$3,053.38	\$23.06	\$112.90	\$118.48	\$254.45
700151	102	\$324,000	\$657,000	\$981,000	\$486.58	\$2,381.87	\$2,499.59	\$5,368.03	\$40.55	\$198.49	\$208.30	\$447.34
700152	102	\$328,000	\$625,000	\$953,000	\$472.69	\$2,313.88	\$2,428.24	\$5,214.82	\$39.39	\$192.82	\$202.35	\$434.57
700153	102	\$328,000	\$625,000	\$953,000	\$472.69	\$2,313.88	\$2,428.24	\$5,214.82	\$39.39	\$192.82	\$202.35	\$434.57
700154	102	\$324,000	\$640,000	\$964,000	\$478.14	\$2,340.59	\$2,456.27	\$5,275.01	\$39.85	\$195.05	\$204.69	\$439.58
006989	903			\$14,663,250	\$7,272.97	\$50,177.64	\$186,824.47	\$244,275.08	\$606.08	\$4,181.47	\$15,568.71	\$20,356.26
006090	901			\$27,032,890	\$13,408.31	\$92,506.55	\$120,782.95	\$226,697.82	\$1,117.36	\$7,708.88	\$10,065.25	\$18,891.48

ROLL	ASSESSMENT			Taxation				Relief Request (July 22-Aug 21, 2024)				
	ASSESSMENT CODE	LAND VALUE	IMPR VALUE	GRAND TOTAL	EVERGREEN	EDUCATION	MUNICIPAL	2024 TAX LEVY	EVERGREEN	EDUCATION	MUNICIPAL	2024 TAX LEVY
007040	901/906	\$688,780	\$728,190	\$1,416,970	\$702.82	\$4,848.87	\$18,053.61	\$23,605.30	\$58.57	\$404.07	\$1,504.47	\$1,967.11
007041	901			\$838,950	\$416.12	\$2,870.89	\$10,689.06	\$13,976.07	\$34.68	\$239.24	\$890.76	\$1,164.67
007050	902/905			\$14,252,110	\$7,069.05	\$47,181.48	\$63,678.43	\$117,928.95	\$589.09	\$3,931.79	\$5,306.54	\$9,827.41
007051	903			\$409,550	\$203.14	\$1,401.48	\$5,218.08	\$6,822.69	\$16.93	\$116.79	\$434.84	\$568.56
007052	904			\$920	\$0.46	\$3.15	\$11.72	\$15.33	\$0.04	\$0.26	\$0.98	\$1.28
500070	904			\$2,248,680	\$1,115.35	\$7,694.98	\$28,650.43	\$37,460.76	\$92.95	\$641.25	\$2,387.54	\$3,121.73
500071	904			\$268,170	\$133.01	\$917.68	\$3,416.75	\$4,467.44	\$11.08	\$76.47	\$284.73	\$372.29
500072	904			\$486,180	\$241.15	\$1,663.71	\$6,194.42	\$8,099.27	\$20.10	\$138.64	\$516.20	\$674.94
500074	904			\$380,380	\$188.67	\$1,301.66	\$4,846.42	\$6,336.75	\$15.72	\$108.47	\$403.87	\$528.06
500076	904			\$330,530	\$163.94	\$1,131.07	\$4,211.28	\$5,506.30	\$13.66	\$94.26	\$350.94	\$458.86
		\$621,379,530.00	\$460,689,180.00	\$1,710,347,710.00	\$671,753.89	\$3,789,425.31	\$7,923,143.45	\$12,384,322.65	\$55,979.49	\$315,785.44	\$660,261.95	\$1,089,959.53

Attachment 3 – Proposed Criteria

- All residential and commercial properties that were required to be evacuated due to the wildfire – cancelation of 1/12 of the tax (Base Cancelation Amount).

- For every property that became uninhabitable/inoperable because it was destroyed or sustained irreparable damage from the wildfire, cancelation of tax for the base cancelled portion plus the additional amount representing the prorated daily amount of the whole municipal portion of tax multiplied by the number of days in 2024 commencing August 16, 2024, that the property in question was not able to be reoccupied
 - (a) completion of reconstruction of the building on the property,
 - (b) sale of the property to a new owner, or
 - (c) the end of the calendar year 2024;

AGENDA ITEM 6.2

REQUEST FOR DECISION

Subject: Council Remuneration – Post 2025 Election
From: Bill Given, Chief Administrative Officer
Prepared by: Emma Acorn, Legislative Services Coordinator
Reviewed by: Christine Nadon, Director of Protective & Legislative Services
Date: September 17, 2024



Recommendations:

- That Council direct Administration make the report and recommendations available for public feedback until September 27, 2024; and
- That Council direct Administration return to the October 8, 2024 Council meeting with this report and a summary of public input.

Alternatives:

- That Council direct Administration to propose a different compensation model including the following amendments:
 - ...
- That Council direct Administration to hire a consultant to undertake a review of the remuneration policy and procedures.
- That Council direct Administration to maintain the current remuneration structure.

Background:

Council remuneration is typically reviewed by the outgoing Council prior to the commencement of nominations for the next municipal election. A general municipal election will be held in 2025, which means prospective candidates may submit their nomination papers starting January 1, 2025 as per the *Local Authorities Election Act*. The premise is to allow prospective candidates to make an informed decision prior to letting their name stand for municipal elected office.

The last external review of Council pay took place in 2017 when Administration contracted a consultant to undertake the review. The review considered 15 comparable municipalities including: Crowsnest Pass; Vegreville; Bonnyville; Drayton Valley; Rocky Mountain House; Innisfail; Drumheller; Olds; Edson; Banff; Hinton; Canmore; Sylvan Lake; Beaumont; and the Resort Municipality of Whistler, British Columbia.

The Municipality of Jasper's [Policy B-004 on Council Member Compensation and Benefits](#), effective November 1, 2017, outlines the structure for council remuneration, including monthly honorariums, daily honorariums for meetings, and accountable expense allowances. The associated [administrative procedures](#) stipulate that Council pay is to be reviewed in advance of each municipal election.

At the [July 16, 2024 Regular meeting](#) Council approved the establishment of a Council Remuneration Review Committee including public members to complete this work. At the [August 20, 2024 Regular meeting](#), Council reconsidered its decision due to the Jasper Wildfire Complex and subsequent evacuation of the town. The following motion was passed on that date:

MOTION #351/24 - *That Council rescind motion #332/24 that Council approve the Council Remuneration Review Committee Terms of Reference as presented; and*

That Council direct Administration to conduct a review of council remuneration and present recommendations at a future meeting.

Discussion:

With support from the Alberta Municipal Clerks Association, Administration has gathered Council remuneration information for Jasper; Banff; Sylvan Lake; Hinton; Canmore; Olds; High River; Strathcona County; Red Deer County; Edson; Stony Plain; Regional Municipality of Wood Buffalo; Yellowhead County; and Rocky View County (see Schedule 1 attached).

Remuneration for elected officials in the Municipality of Jasper is more complex than that of municipalities of similar size. Jasper's context is unique and as a result the workload is more significant. Comparisons of the municipality's assessment value; the volume and value of tourism; and the location within an internationally acclaimed National Park, all point to Jasper being a more complex municipality than population alone would indicate.

There is great variability with the time requirements of the role. Elected officials are never really off duty. Constituents interact with their elected officials at all times – when they are in the grocery store, out with their families, recreating etc.

Administration is proposing the following principles related to elected official compensation:

- Remuneration must be fair and reasonable;
- Remuneration must not be a barrier to a diverse and representative pool of candidates from Jasper residents;
- Remuneration must recognize the complexity, responsibilities, and time commitments associated with the role of elected officials in the Municipality of Jasper due to:
 - Intergovernmental Relations;
 - Tourism Based Economy; and
 - Wildfire Recovery.

Based on an analysis of the information, and informed by the above principles, Administration is making the following recommendations.

Eliminate Per-Diems

Eliminating per-diem pay for council member attendance at required and optional meetings and events in favor of increasing the base salary is justified as a means to simplify the compensation structure and ensure consistency in remuneration.

The previous per-diem system, which compensated councillors for a wide range of mandatory and optional activities, created administrative complexities and potential inconsistencies in pay. Consolidating these per-diem payments into an increased base salary ensures that all members are fairly compensated for their time and commitment, regardless of the variability in individual attendance. This approach also aligns with modern

compensation practices, which favor clear and predictable salary structures over variable pay, thus enhancing transparency and reducing the administrative burden on municipal staff.

Adjust CPI Only Once During the Term

Moving away from annual adjustments to Council pay based on changes to the Consumer Price Index (CPI) in favor of a single adjustment at the midpoint of the four-year term is justified, particularly in light of the planned increase in the base salary for Council members. The increase in base salary ensures that council compensation is competitive and fair from the outset, reducing the immediate need for frequent CPI adjustments.

General

- Make a CPI adjustment only once during the 2025-2029, at the mid-point of the term.
- Remove per-diems in favour of increased base salary.

Mayor

- Formalize the allowance for the Mayor's phone and service.
- Recognize the Mayor's role as being Full-Time.
- Increase the Mayor's annual base salary to the average of Alberta Mountain Towns (current Jasper, Banff and Canmore amounts averaged): \$99,545.
- Adopt a "no per-diem" approach resulting in an all-encompassing salary: **\$114,417**.

Councillors

- Increase the Councillor's annual base salary to the average of Alberta Mountain Towns (current Jasper, Banff and Canmore amounts averaged): \$28,556.
- Adopt a "no per-diem" approach resulting in an all-encompassing salary: **\$36,056**.

Strategic Relevance:

- Nurture our most important relationships which are those within our organization, all of whom share a commitment to best serve our community.
- Ensure residents receive quality service that provides strong value for dollar.
- Empower our staff by investing in the training and tools they require.

Inclusion Considerations:

This approach acknowledges the strained capacity of public members who may be focused on personal recovery. By leveraging existing municipal data and ensuring transparency through extended public review periods, the process remains accessible and considerate of diverse needs and circumstances.

Relevant Legislation:

- [Local Authorities Election Act](#)
- [B-004 Council Member Compensation and Benefits Policy](#)
- [B-004 Council Member Compensation and Benefits Administrative Procedures](#)

Financial:

The adoption of the recommended all-encompassing salaries above (\$114,417 for the Mayor and \$36,056 for

councillors) would result in a net increase of \$74,555 in salaries and \$17,147 in benefits in the Council budget, for a total increase of \$91,702.

Attachments:

- Schedule 1: Council Remuneration Comparison Chart

Schedule 1 - Council Remuneration Comparison Chart

Community		Mayor Pay Rate	FT / PT	Councillor Pay Rate	Meeting times	Per Diem Rates	All inclusive pay	Population	Other Comments	CPI
Jasper (2024)	Monthly	\$6,818.02	PT	\$1,590.44	2 x Regular 1:30PM 2 x COTW 9:30am	Yes	Yes	~4700		CPI Adjusted
	Annually	\$81,816.24		\$19,085.28						
Banff	Monthly	\$8,487.25	FT	\$2,829.65	Regular 2:00pm G&FC 9:00am	Yes	Yes	9,656		2.5% per year plus market
	Annually	\$101,847.00		\$33,955.79						
Town of Sylvan Lake	Monthly	\$5,051.00	PT	\$2,438.00	Regular 6:00 PM COTW 6:00 PM	Yes	No	15,995	Additional ABC Update Meetings, 3 per year	CPI Adjusted
	Annually	\$60,612.00		\$29,256.00						
Town of Hinton	Monthly	\$5,000.00	FT	\$1,800.00	Regular 4:00pm COTW 4:00pm	Yes - called discretionary	Yes	9,882		not specified
	Annually	\$60,000.00		\$21,600.00						
Town of Canmore	Monthly	\$9,581.16	FT	\$2,718.98	Regular 9:00am COTW 1:00pm	no for Mayor yes for Councillors	Yes	16,000	Cost of living adjustments	COLA every year
	Annually	\$114,973.91		\$32,627.73						
Town of High River	Monthly	\$5,464.58	PT	\$2,732.25	Regular 3:30pm COTW 1:00pm	Yes	Yes	14,400		as per staff increases
	Annually	\$65,575.00		\$32,787.00						
Town of Olds	Monthly	\$3,577.73	PT	\$1,958.20	Regular 1:00pm COTW 1:00pm	Yes	Yes	9,209	COTW does not meet every month	as per staff increases
	Annually	\$42,932.76		\$23,498.40						
Strathcona County	Monthly	\$14,744.80	FT	\$7,923.05	Regular 9:00am PCM 9:00am	No	Yes	100,362		
	Annually	\$176,937.66		\$95,076.58						
Red Deer County (2021)	Monthly	\$8,077.17	PT	\$5,669.08	Regular 9:30am Reg 9:30am alternate weeks	Yes	Yes	21,393		CPI Adjusted
	Annually	\$96,926.00		\$68,029.00						
Rocky View County (2024)	Monthly	\$10,554.58	FT	\$7,689.42	Regular 9:00AM GC 9:00AM	No	Yes	41,028	Deputy Reeve \$96,289 Reeve FT; Councillors PT	CPI Adjusted
	Annually	\$126,655.00		\$92,273.00						
Yellowhead County (2024)	Monthly	\$8,036.50	PT	\$5,176.14	Regular 9:30 am G&P 9:30 am	No	Yes	10,426	Cost of living adjustments annually Deputy Mayor \$5,543.50 (\$66,522)	As per staff increases
	Annually	\$96,438.00		\$62,113.68						
Town of Edson (2022-2025)	Monthly	\$4,158.33	PT	\$2,300.00	Regular 7:00pm COTW 7:00pm	Yes	Yes	8,414		CPI Adjusted
	Annually	\$49,900.00		\$27,600.00						
Town of Stony Plain	Monthly	\$7,127.17	PT	\$3,518.50	Regular 5:00 pm G&P 5:00 pm	No	Yes	17,993		CPI Adjusted
	Annually	\$85,526.00		\$42,222.00						
AVERAGES		MAYOR		COUNCILLORS						
Mountain Towns (Banff/Canmore)	Monthly	\$9,034.21		\$2,774.32						
	Annually	\$108,410.46		\$33,291.76						
All Urban	Monthly	\$6,055.90		\$2,536.95						
	Annually	\$72,670.83		\$30,443.37						
All Rural	Monthly	\$11,125.52		\$7,093.85						
	Annually	\$133,506.22		\$85,126.19						

AGENDA ITEM 6.3

Recovery Advisory Committee Terms of Reference

The purpose of the Committee is to provide community based perspective, advice and guidance to the Joint Recovery Coordination Centre as Jasper recovers and rebuilds from the 2024 Wildfire Complex.

1. Purpose & Responsibilities of the Committee

- 1.1 To advise the Directors of Recovery on strategies to address the physical and mental health needs of the community during recovery.
- 1.2 To provide community perspective on the reconstruction of residential and commercial properties and utilities.
- 1.3 To offer feedback on the environmental restoration and management efforts within Jasper.
- 1.4 Suggest improvements to community amenities that have been affected by the disaster.
- 1.5 To support economic recovery by advising on strategies to support local businesses and stabilize the economy.

2. Membership

- 2.1 The Committee shall have a total membership of 7 consisting of:
 - 2 Members of Municipal Council,
 - 2 Representatives of the Parks Canada Jasper Field Unit
 - 1 Representative of Tourism Jasper
 - 2 Representatives the general public
 - 1 Representative of Community Futures West Yellowhead
 - 1 Representative of Jasper Employment & Education Centre
 - 1 Representative of Jasper Park Chamber of Commerce

3. Quorum and Voting

- 3.1 The quorum for the Committee shall be the majority of the Members appointed.
- 3.2 All Committee Members will vote on all motions.
- 3.3 A majority of votes present are required to approve a motion.
- 3.4 A tie vote results in the defeat of the motion.
- 3.5 Motions passed are of an advisory nature, are not binding on the JRCC and cannot fetter the discretion of Council.

4. Meetings & Minutes

- 4.1 The committee will meet at least 4 times per year.
- 4.2 Meetings shall not exceed 1.5 hours in length unless the members present unanimously consent to an extension.
- 4.3 Notice of all meetings shall be given to all committee members by circulation of the agenda together with supporting documentation at least 2 business days prior to the meeting.

5. Administrative Support

- 5.1 The committee shall be supported by the Directors of Recovery and the Joint Recovery Coordination Centre (JRCC).

6. Reporting Relationship

6.1 The committee shall act in an advisory capacity to the JRCC, through the Directors of Recovery and Council.

6.2 The committee will provide recommendations to the JRCC through the Directors of Recovery for consideration and may provide advice to Council for broader policy considerations.

6.3 Minutes of the committee shall be forwarded to Council for information.

7. Terms of Reference

7.1 The Committee's Terms of Reference may only be approved and amended by Council at a regular meeting.

Dated at Jasper, Alberta this 10th day of September, 2024.

Joint Recovery Coordination Centre

Illustrative Relationship Diagram*

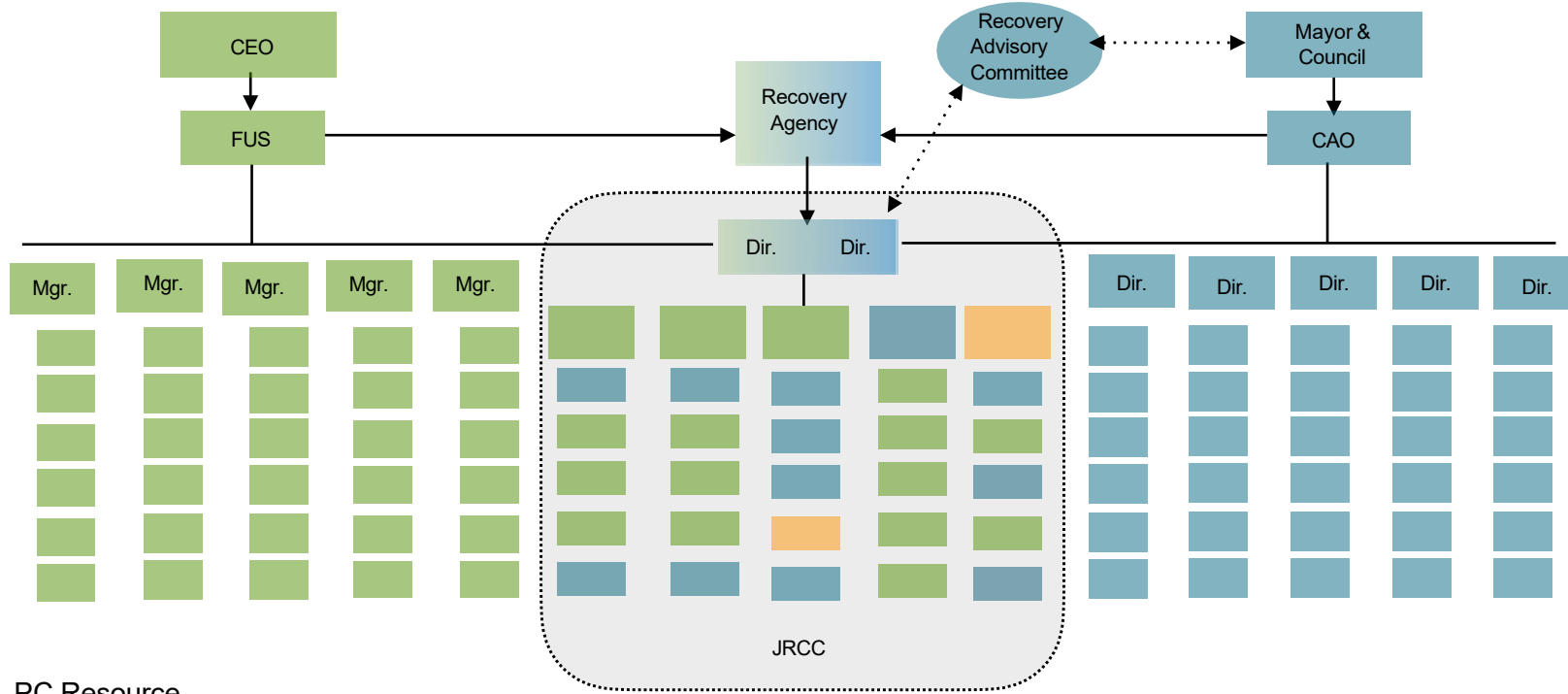

- PC Resource
- MOJ Resource
- Other Resource (GOA, Contractor)

* **Note:** This diagram is intended to illustrate the relationships between the Municipality of Jasper, the Jasper National Park Field Unit and the Joint Recovery Coordination Centre in a simplified way. There are many other important parties and relationships that are not represented here.

AGENDA ITEM 6.4

REQUEST FOR DECISION

Subject: Parcel CH Access Road & Spruce Avenue Development Tender Award
From: Bernd Manz, Interim Director of Operations and Utilities
Reviewed by: Leanne Pelletier, Municipal Housing Coordinator
Date: September 17, 2024



Recommendations:

That Council:

- Award the 'Parcel CH Access Road & Spruce Avenue Road Development' Tender to Jasper Concrete Ltd in the amount of \$1,227,229.75 (excluding GST) as the lowest evaluated bidder;
- Direct Administration to initiate a Local Improvement Bylaw process to recover the servicing costs the Parcel CH Access Road from benefitting adjacent parcels; and
- Fund the Spruce Avenue Road Development from the Housing Reserve (\$220,000) and the Financial Stabilization Reserve (\$90,000).

Alternatives:

- That Council receive the report for information and take no further action in servicing the future RCMP site and community housing sites south of Connaught Drive adjacent to Spruce Ave at this time.
- That alternative funding sources be identified.

Background:

The Municipality of Jasper issued a tender for the Parcel CH Access Road & Spruce Avenue Road Development that closed on September 3, 2024. The tender involves utility servicing and access to the future RCMP site and two adjacent parcels. Also included, is the extension of Spruce Avenue south of Connaught Drive to provide access to adjacent parcels slated for apartment housing development including the Jasper Municipal Housing Corporation site.

Three qualified bids were received with Jasper Concrete Ltd submitting the lowest qualified bid. A bidder summary is shown in Table 1:

Table 1 Bidder Summary

Bidder	Total Tender
Jasper Concrete Ltd.	\$1,227, 229.75
Parkway Enterprises Ltd.	\$1,632, 844.00
PME Inc.	\$1,974, 932.00

Discussion:

The future RCMP site north of the Forest Park Hotel and west of Connaught Drive will be serviced along a road allowance to the north. Water, sewer and power services will extend from west of the railyard, across Connaught Drive and along the road allowance. The tender scope includes the installation of water and sewer services which involves open cut of Connaught drive and a road extension west (see Figure 1). Work will begin

this fall to complete the utility crossing of Connaught Drive during a low traffic / lower tourist time of year.

The future RCMP site is one of the potential interim housing sites being evaluated by the JRCC. The JRCC supports proceeding with the servicing.

The site to the west is identified for future staff / social housing. The two other sites benefitting from this access and servicing are owned by Parks Canada.

Figure 1 RCMP Site Access & Servicing



The Spruce Avenue extension will provide access to the Jasper Apartments site to the west and the JMHC site to the east (see Figure 2). A Building Permit was submitted for development of two 72 unit on the Jasper Apartments site; anticipating construction this fall. Apartment construction on the JMHC site is expected to begin in the spring.

Figure 2 Spruce Avenue Extension

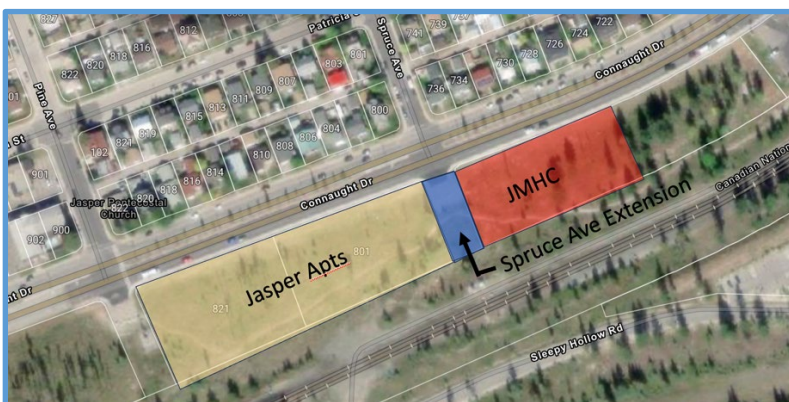

Strategic Relevance:

This work is aligned with Council’s Housing Strategic Priority: “Investing in infrastructure to support housing.”

Inclusion Considerations:

Providing servicing and access to these parcels creates immediate development opportunities of higher density increased housing – a critical community need.

Relevant Legislation:

- [Jasper Community Sustainability Plan](#) 2.3.1 Housing Goal: “To Increase the availability and affordability of housing in Jasper and provide a balance of tenure and housing types.”
- Municipal Government Act – Local Improvement Levy process.

Financial:

The Tender was broken into two Schedules for the two locations and varying scope of work.

The estimated cost to complete the Parcel CH – RCMP site work is \$1.64M and the Spruce Ave extension is estimated to cost \$528,000 (see Table 2).

The Parcel CH component estimated cost is within the allotted \$1.73M in the 2024 budget. An agreement with the RCMP provides for their 1/3 cost funding (\$547,000). Now that tendered prices are known, a Local Improvement Bylaw process can be initiated to recover the remaining costs (\$1,095,000) from the two other benefiting parcels owned by Parks Canada.

The Spruce Ave extension component can be funded from the Housing Reserve (\$220,000) and the Financial Stabilization Reserve (\$90,000). These funds may be considered a MOJ investment in the JMHC or recovered from the JMHC over time.

Table 2 Project Budgets

Component	Sch "A" Parcel CH RCMP Access Road	Sch "B" Spruce Ave Ext
Tendered Construction	\$1,063,517.23	\$163,712.52
Contingency	\$106,351.72	\$32,742.50
Engineering	\$180,647.50	\$62,637.00
Power (Quote)	\$170,925.99	-
Gas (Estimated)	\$120,000.00	\$60,000.00
Totals	\$1,641,442.44	\$319,092.02